

---

# L-INX/L-GATE

L-INX™ Automation Server

L-GATE™ Universal Gateway

## User Manual

LOYTEC electronics GmbH



## Contact

LOYTEC electronics GmbH  
Blumengasse 35  
1170 Vienna  
AUSTRIA/EUROPE  
support@loytec.com  
<http://www.loytec.com>

Version 6.0

Document № 88073021

LOYTEC MAKES AND YOU RECEIVE NO WARRANTIES OR CONDITIONS,  
EXPRESS, IMPLIED, STATUTORY OR IN ANY COMMUNICATION WITH YOU,  
AND

LOYTEC SPECIFICALLY DISCLAIMS ANY IMPLIED WARRANTY OF  
MERCHANTABILITY OR FITNESS FOR A PARTICULAR PURPOSE. THIS  
PRODUCT IS NOT DESIGNED OR INTENDED FOR USE IN EQUIPMENT  
INTENDED FOR SURGICAL IMPLANT INTO THE BODY OR OTHER  
APPLICATIONS INTENDED TO SUPPORT OR SUSTAIN LIFE, FOR USE IN  
FLIGHT CONTROL OR ENGINE CONTROL EQUIPMENT WITHIN AN  
AIRCRAFT, OR FOR ANY OTHER APPLICATION IN WHICH IN THE FAILURE  
OF SUCH PRODUCT COULD CREATE A SITUATION IN WHICH PERSONAL  
INJURY OR DEATH MAY OCCUR. LOYTEC MAKES NO REPRESENTATION  
AND OFFERS NO WARRANTY OF ANY KIND REGARDING OF ANY  
THIRDPARTY COMPONENTS MENTIONED IN THIS MANUAL.

No part of this publication may be reproduced, stored in a retrieval system, or transmitted,  
in any form or by any means, electronic, mechanical, photocopying, recording, or otherwise,  
without the prior written permission of LOYTEC.

LC3020™, L-Chip™, L-Core™, L-DALI™, L-GATE™, L-INX™, L-IOB™,  
LIOB-Connect™, LIOB-FT™, L-IP™, LPA™, L-Proxy™, L-Switch™, L-Term™,  
L-VIS™, L-WEB™, L-ZIBI™, ORION™ stack and Smart Auto-Connect™ are  
trademarks of LOYTEC electronics GmbH.

LonTalk®, LONWORKS®, Neuron®, LONMARK®, LonMaker®, i.LON®, and LNS® are  
trademarks of Echelon Corporation registered in the United States and other countries.

# Contents

|          |  |           |
|----------|--|-----------|
| <b>1</b> | <b>Introduction .....</b>                        | <b>9</b>  |
| 1.1      | Overview .....                                   | 9         |
| 1.2      | CEA-709.1.....                                   | 11        |
| 1.3      | BACnet.....                                      | 12        |
| 1.4      | M-Bus.....                                       | 13        |
| 1.5      | Modbus.....                                      | 13        |
| 1.6      | KNX.....   | 14        |
| 1.7      | EnOcean.....                                     | 14        |
| 1.8      | SMI.....   | 14        |
| 1.9      | L-IOB .....                                      | 14        |
| 1.10     | L-INX and L-GATE Models .....                    | 15        |
| 1.11     | Scope.....                                       | 18        |
| <b>2</b> | <b>What's New in L-INX/L-GATE .....</b>          | <b>19</b> |
| 2.1      | New in L-INX/L-GATE 6.0.0 .....                  | 19        |
| 2.2      | New in L-INX/L-GATE 5.3.0 .....                  | 21        |
| 2.3      | New in L-INX/L-GATE 5.1.0 .....                  | 24        |
| 2.4      | New in L-INX/L-GATE 5.0.0 .....                  | 27        |
| <b>3</b> | <b>Quick-Start Guide .....</b>                   | <b>31</b> |
| 3.1      | Hardware Installation.....                       | 31        |
| 3.2      | Configuration of the Device.....                 | 32        |
| 3.2.1    | IP Configuration on the Console.....             | 32        |
| 3.2.2    | IP Configuration via the Web Interface .....     | 33        |
| 3.2.3    | IP Configuration via the LCD Display .....       | 34        |
| 3.2.4    | BACnet Configuration .....                       | 35        |
| 3.3      | Getting Started with the L-INX Configurator..... | 36        |
| 3.4      | Getting Started with the Gateway .....           | 37        |
| 3.5      | Configuration of the L-IOB I/O Modules .....     | 39        |
| 3.6      | Getting started with logiCAD.....                | 40        |
| 3.7      | Connect with an OPC XML-DA Client.....           | 45        |
| 3.8      | Reset to Factory Defaults.....                   | 46        |
| <b>4</b> | <b>Hardware Installation .....</b>               | <b>47</b> |
| 4.1      | Enclosure.....                                   | 47        |
| 4.2      | Product Label .....                              | 47        |
| 4.3      | Mounting.....                                    | 47        |
| 4.4      | LED signals.....                                 | 48        |

---

|            |   |           |
|------------|---|-----------|
| 4.4.1      | Power LED .....                               | 48        |
| 4.4.2      | Status LED .....                              | 48        |
| 4.4.3      | OPC LED .....                                 | 48        |
| 4.4.4      | PLC LED .....                                 | 48        |
| 4.4.5      | FT Activity LED.....                          | 48        |
| 4.4.6      | MSTP Activity LED.....                        | 49        |
| 4.4.7      | Modbus LED .....                              | 49        |
| 4.4.8      | EXT LED .....                                 | 49        |
| 4.4.9      | Ethernet Link LED .....                       | 50        |
| 4.4.10     | Ethernet Activity LED.....                    | 50        |
| 4.4.11     | CNIP LED.....                                 | 50        |
| 4.4.12     | CS/RNI LED .....                              | 50        |
| 4.4.13     | BACnet/IP LED .....                           | 51        |
| 4.4.14     | BBMD LED .....                                | 51        |
| 4.4.15     | Wink Action .....                             | 51        |
| 4.4.16     | Network Diagnostics .....                     | 51        |
| <b>4.5</b> | <b>Status Button.....</b>                     | <b>51</b> |
| 4.5.1      | Resetting Forwarding Tables.....              | 52        |
| <b>4.6</b> | <b>DIP Switch Settings .....</b>              | <b>52</b> |
| <b>4.7</b> | <b>Wiring.....</b>                            | <b>53</b> |
| <b>5</b>   | <b>Concepts .....</b>                         | <b>54</b> |
| 5.1        | Universal Gateway.....                        | 54        |
| 5.2        | Data Point Configuration.....                 | 54        |
| 5.3        | IEC61131 Variables.....                       | 55        |
| <b>6</b>   | <b>IEC 61131.....</b>                         | <b>56</b> |
| 6.1        | Overview.....                                 | 56        |
| 6.2        | Installing logiCAD .....                      | 56        |
| 6.2.1      | Softlock License .....                        | 57        |
| 6.2.2      | Hardlock License.....                         | 58        |
| 6.3        | IEC61131 Project Files.....                   | 59        |
| 6.4        | Working with logiCAD.....                     | 60        |
| 6.4.1      | Managing Variables.....                       | 62        |
| 6.4.2      | Build and Download the IEC61131 Program ..... | 63        |
| 6.4.3      | Usage of NVs, Technology Converters .....     | 64        |
| 6.4.4      | IEC61131 Program Cycle Time .....             | 65        |
| 6.4.5      | CPU Overload .....                            | 66        |
| 6.4.6      | I/O Driver Settings .....                     | 67        |
| 6.4.7      | PLC Conflicts.....                            | 67        |
| 6.5        | Workflows for the L-INX.....                  | 68        |

|            |  |            |
|------------|--|------------|
| 6.5.1      | Starting with Data Points .....                            | 68         |
| 6.5.2      | Starting with logiCAD .....                                | 69         |
| 6.5.3      | Pre-compiled IEC61131 Program.....                         | 75         |
| <b>6.6</b> | <b>Additional Features.....</b>                            | <b>76</b>  |
| 6.6.1      | Force Update Functionality.....                            | 76         |
| 6.6.2      | Using UNVT variables.....                                  | 76         |
| 6.6.3      | Create Your Own Data Type.....                             | 77         |
| 6.6.4      | Using Persistent Data Points and Markers .....             | 79         |
| 6.6.5      | Using Retain Variables .....                               | 79         |
| 6.6.6      | L-INX System Registers, System Time.....                   | 80         |
| 6.6.7      | Code Protection.....                                       | 80         |
| 6.6.8      | Using Structured Data Point Members.....                   | 80         |
| 6.6.9      | BACnet Server Objects.....                                 | 81         |
| 6.6.10     | Custom Serial Protocols.....                               | 82         |
| <b>7</b>   | <b>Firmware Update.....</b>                                | <b>84</b>  |
| 7.1        | Firmware Update via the Configurator .....                 | 84         |
| 7.2        | Firmware Update via the Web Interface.....                 | 86         |
| <b>8</b>   | <b>Troubleshooting.....</b>                                | <b>87</b>  |
| 8.1        | Technical Support .....                                    | 87         |
| 8.2        | Statistics on the Console .....                            | 88         |
| 8.2.1      | Connecting to the Console .....                            | 88         |
| 8.2.2      | Reset configuration (load factory defaults) .....          | 88         |
| 8.2.3      | Device Statistics Menu.....                                | 88         |
| 8.2.4      | IP statistics .....  | 89         |
| 8.2.5      | BBMD Communications Test.....                              | 90         |
| 8.3        | Packet Capture .....                                       | 90         |
| 8.3.1      | Configure Remote Packet Capture.....                       | 90         |
| 8.3.2      | Enable Local Capture.....                                  | 91         |
| 8.3.3      | Run Wireshark Remote Capture .....                         | 92         |
| <b>9</b>   | <b>Application Notes.....</b>                              | <b>96</b>  |
| 9.1        | The LSD Tool.....  | 96         |
| 9.2        | Use of Static, Dynamic, and External NVs on a Device ..... | 96         |
| <b>10</b>  | <b>Security Hardening Guide .....</b>                      | <b>97</b>  |
| 10.1       | Installation Instructions.....                             | 97         |
| 10.2       | Firmware.....  | 97         |
| 10.3       | Ports .....  | 97         |
| 10.4       | Services.....  | 98         |
| 10.5       | Logging and Auditing .....                                 | 99         |
| <b>11</b>  | <b>Specifications .....</b>                                | <b>100</b> |

---

|   |            |
|---|------------|
| <b>11.1 Physical Specifications.....</b>                        | <b>100</b> |
| 11.1.1 LINX-100//101/110/111/200/201/210/211, LGATE-900 .....   | 100        |
| 11.1.2 LINX-102/103/112/113/202/203/212/213 and LGATE-902 ..... | 100        |
| 11.1.3 LINX-12X/15X/22X, LGATE-95X .....                        | 101        |
| <b>11.2 Resource Limits.....</b>                                | <b>101</b> |
| 11.2.1 L-INX Models .....                                       | 101        |
| 11.2.2 L-GATE Models.....                                       | 103        |
| <b>11.3 Removable Media .....</b>                               | <b>104</b> |
| 11.3.1 LINX-12X/15X/22X, LGATE-95X .....                        | 104        |
| <b>11.4 FCC Warning.....</b>                                    | <b>105</b> |
| <b>11.5 CE Warning .....</b>                                    | <b>105</b> |
| <b>12 References .....</b>                                      | <b>106</b> |
| <b>13 Revision History .....</b>                                | <b>107</b> |

## Abbreviations

|                  |  |
|------------------|--|
| 100Base-T .....  | 100 Mbps Ethernet network with RJ-45 plug                          |
| Aggregation..... | Collection of several CEA-709 packets into a single CEA-852 packet |
| AST .....        | Alarming, Scheduling, Trending                                     |
| BACnet .....     | Building Automation and Control Network                            |
| BBMD.....        | BACnet Broadcast Management Device                                 |
| BDT .....        | Broadcast Distribution Table                                       |
| BOOTP .....      | Bootstrap Protocol, RFC 1497                                       |
| CA .....         | Certification Authority  |
| CEA-709 .....    | Protocol standard for LONWORKS networks                            |
| CEA-852 .....    | Protocol standard for tunneling CEA-709 packets over IP channels   |
| CN .....         | Control Network  |
| COV .....        | change-of-value  |
| CR .....         | Channel Routing  |
| CS.....          | Configuration Server that manages CEA-852 IP devices               |
| DA.....          | Data Access (Web service)  |
| DHCP.....        | Dynamic Host Configuration Protocol, RFC 2131, RFC 2132            |
| DIF, DIFE .....  | Data Information Field, Data Information Field Extension           |
| DL .....         | Data Logger (Web service)  |
| DNS .....        | Domain Name Server, RFC 1034                                       |
| DST.....         | Daylight Saving Time   |
| EEP .....        | EnOcean Equipment Profile  |
| GMT.....         | Greenwich Mean Time  |
| IP.....          | Internet Protocol  |
| IP-852.....      | logical IP channel that tunnels CEA-709 packets according CEA-852  |
| LAN .....        | Local Area Network   |
| LSD Tool .....   | LOYTEC System Diagnostics Tool                                     |
| MAC .....        | Media Access Control   |
| MD5.....         | Message Digest 5, a secure hash function, see Internet RFC 1321    |
| M-Bus .....      | Meter-Bus (Standards EN 13757-2, EN 13757-3)                       |
| MIB.....         | Management Information Base  |
| MS/TP.....       | Master/Slave Token Passing (this is a BACnet data link layer)      |
| NAT .....        | Network Address Translation, see Internet RFC 1631                 |
| NV.....          | Network Variable   |
| OPC.....         | Open Process Control   |
| OPC UA.....      | OPC Unified Architecture   |
| PEM .....        | Privacy Enhanced Mail  |
| PLC .....        | Programmable Logic Controller                                      |
| RNI.....         | Remote Network Interface   |
| RSTP .....       | Rapid Spanning Tree Protocol (Standard IEEE 802.1D-2004)           |
| RTT.....         | Round-Trip Time  |

---

|                |  |
|----------------|--|
| RTU .....      | Remote Terminal Unit                                       |
| SCPT .....     | Standard Configuration Property Type                       |
| SSH.....       | Secure Shell   |
| SL .....       | Send List  |
| SMTP .....     | Simple Mail Transfer Protocol                              |
| SNMP .....     | Simple Network Management Protocol                         |
| SNTP .....     | Simple Network Time Protocol                               |
| SSL.....       | Secure Socket Layer  |
| STP .....      | Spanning Tree Protocol (Standard IEEE 802.1D)              |
| TLS.....       | Transport Layer Security                                   |
| UCPT.....      | User-defined Configuration Property Type                   |
| UI.....        | User Interface   |
| UNVT.....      | User-defined Network Variable Type                         |
| UTC.....       | Universal Time Coordinated                                 |
| VIF, VIFE..... | Value Information Field, Value Information Field Extension |
| WLAN .....     | Wireless LAN   |
| XML .....      | eXtensible Markup Language                                 |



# 1 Introduction

---

## 1.1 Overview

The L-INX product family consists of high performance, reliable and secure network infrastructure components that implement an embedded automation server. The different models of the L-INX family contain a number of components and network technologies. As protocols on the control network side, the L-INX implements access to BACnet, CEA-709, KNX, Modbus, and M-Bus. The BACnet models are BTL-certified B-BC devices.

The L-GATE product family is intended for use as universal gateways. They provide a similar user interface and set of protocols as the L-INX family. The L-GATE provides data access to a defined set of data points, which are mapped from one control network technology to another control network technology. In particular, the CEA-709/BACnet Gateway (LGATE-900) implements mappings between a set of CEA-709 network variables (NVs) and a set of standard BACnet server objects. Which NVs are mapped to BACnet objects can be configured by an LNS plug-in or stand-alone configuration software. The LGATE-900 is equipped with a 100-BaseT Ethernet port (IP), an FT-10 port (CEA-709), and an RS-485 port (MS/TP). The device is fully compliant with ANSI/CEA-709 and ENV14908, ANSI/ASHRAE-135-2004 and ISO 16484. The LGATE-95X extends the 900 model with a number of additional protocol ports and supports more data points for the gateway.

Data from the supported network technologies are available as data points in the automation server. Those data points are freely configurable via configuration software, which provides a fast and easy way to configure the L-INX and L-GATE using online network scans, import/export features or device templates. Data points between different network technologies can be connected to each other for data transfer between those network technologies (gateway). Data points are also subject to alarming, trending and scheduling (AST) functions of the automation server. The usage of math objects allows basic calculations and the built-in E-mail client allows the L-INX and L-GATE to transmit e-mails on certain conditions. Generated alarms can be configured to send e-mails to predefined addresses. Alarms can also be stored in a historical *alarm log*. Trended data collected by the device and is available in CSV format and through a dedicated Web service.

An embedded OPC server exposes a defined set of data points as OPC tags. It implements the OPC XML-DA standard OPC XML-DA 1.01, which lets OPC clients access the data points via Web services. For secure OPC communication some L-INX models add an OPC UA server. Which native data points are exposed to OPC can also be configured by the configuration software. AST objects such as schedules are exposed as a set of OPC tags. Using the supplied L-WEB designer, users can easily generate a Web-based visualization for the L-INX.

Only the L-INX family contains a freely programmable controller that can operate on all L-INX data points. The controller application is developed using the provided IEC-61131 compliant design tool.

The L-INX and the L-GATE permanently collect statistical information from the attached network channels (OPC connections, FT traffic, MS/TP token passing, Ethernet traffic, etc.). Using this data, the device is able to detect problems on these channels (overload, lost tokens, connection problems, etc.) and warns the system operator via LEDs (see Section 4.4). An intuitive user interface allows fast and easy network troubleshooting without any additional analysis tools or deep system knowledge. For troubleshooting Ethernet protocols a local and remote Wireshark packet capture can be configured (see Section 8.3).

The built-in Web server allows convenient device configuration through a standard Web browser such as the Internet Explorer or Firefox. The Web interface also provides statistics information for system installation and network troubleshooting. Some devices also have an LCD display, which provides a quick way to configure basic settings of the device via a jog dial. Also available on some L-INX models are ports for SD card memory and a USB peripheral bus.

Some L-INX and L-GATE models are also equipped with a 2-port Ethernet Switch/Hub. In switched mode an Ethernet daisy chain can be built, which reduces cabling effort. The two Ethernet connectors can also be configured to work as two isolated IP interfaces. This can be used to safely connect a local building network while keeping it isolated from WAN access, that exposes some aspects using secure services. By using the external L-WLAN adapter, the device also provides a WLAN interface, which can link to an existing access point, set up its own access point or work in a wireless mesh network.

The L-INX is used for:

- Exposing data of control network devices from different technologies (CEA-709, BACnet, KNX, Modbus, M-Bus) to data points in the automation server,
- Directly connecting I/Os to data points in the automation server,
- exposing data points to OPC tags,
- visualization of data points with the supplied LOYTEC L-WEB software,
- visualization of data points in an OPC XML-DA, UA SCADA package,
- Room control, plant control running IEC61131 programs on data points,
- automatic meter reading applications via M-Bus and Modbus,
- meter gateway to BACnet using pulse counters or M-Bus and Modbus meters,
- browsing data points on the Web interface or LCD display,
- basic automation functions on data points (alarming, trending, scheduling),
- logging alarms,
- sending e-mails on alarms, trend logs, or scheduled events.

The L-GATE is used for:

- Connecting data points between any supported control networks (CEA-709, BACnet, KNX, Modbus, M-Bus) using the universal gateway function,
- browsing data points on the Web interface or LCD display,
- exposing data points to OPC tags,
- basic automation functions on data points (alarming, trending, scheduling),
- logging alarms,

- sending e-mails on alarms, trend logs, or scheduled events,
- gateway for ANSI/CEA-709 network variables (NVs) and configuration properties (CPs),
- gateway for standard (SNVT, SCPT) and user-defined (UNVT, UCPT) types.

---

## 1.2 CEA-709.1

L-INX automation server models that have CEA-709 and all L-GATE models are equipped with an FT port (CEA-709) and a 100Base-T Ethernet port (CEA-852). CEA-709 L-INX models come with a router option or an RNI option. L-INX models with the router option contain a CEA-709 router between the FT and the IP-852 channel, which can be configured like an L-IP. It includes a configuration server (CS) to manage the IP-852 channel. The L-INX models without the router option contain a remote network interface (RNI) instead of the router for remote network access. Please refer to Table 1 to learn, which device models have CEA-709 and the router option.

The CEA-709 L-INX and L-GATE device is fully compliant with ANSI/CEA-709, ANSI/CEA-852-A, EN 14908. The CEA-709 node, that is going to be commissioned in the network, is always connected to the FT port of the device.

The function of the CEA-709 node is to expose CEA-709 network variables (NVs) and configuration properties (CPs) to data points in the automation server or the gateway. The configuration software can be run as LNS plug-in or stand-alone. The CEA-709 data points can be bound in the CEA-709 network as NVs or operated as “external NVs”. External NVs are polled or explicitly written to without allocating static or dynamic NVs on the device. In this case, address information is supplied by the configuration software by importing e.g., a CSV file. User-defined network variable types (UNVTs) can be used as dynamic or external NVs. Configuration properties (CPs) on other devices can be accessed through file transfer. To transfer CPs, the device supports both the LONMARK file transfer and the read memory access method. For CPs, the standard SCPTs and user-defined UCPTs are supported. All those CEA-709 data points can be exposed to the automation server or the gateway.

The CEA-709 L-INX with the router option possesses a router between the CEA-852 interface (IP-852) and the FT interface. The CEA-852 interface can be used to connect the L-INX to an IP-based high-speed backbone. The L-INX’s router can be used as a standard CEA-709 configured router or it can be used as a self-learning plug&play router based on the high-performance, well-proven routing core from our L-Switch plug&play multi-port router devices (“smart switch mode”). The self-learning router doesn’t need a network management tool for configuration but is a true plug&play and easy to use IP infrastructure component. For a detailed description of the CEA-709 router’s usage refer to the L-IP User Manual [8].

The L-GATE and the CEA-709 L-INX without the router option can be configured to run either on the CEA-852 interface (IP-852 mode) or on the FT interface (FT mode). In the FT mode, the device provides a remote network interface (RNI), which appears like a LOYTEC NIC-IP is intended to be used together with the LOYTEC NIC software [3]. The RNI can be utilized for remote access and configuration as well as trouble-shooting with the remote LPA. Please consult our product literature for the LPA-IP to learn more about this IP-based CEA-709 protocol analyzer.

The CEA-709 technology in the L-INX and L-GATE allows for:

- Exposing CEA-709 network variables (NVs) and configuration properties (CPs) as data points to the automation server or gateway,
- supporting standard (SNVT, SCPT) and user-defined (UNVT, UCPT) types,
- scheduling CEA-709 network variables,

- generating alarms over the LONMARK node object,
- CEA-709 PC applications (as a CEA-709 network interface),
- remote LPA functionality,
- communicating on CEA-709 with either FT or IP-852 (IP channel on the Intranet/Internet),
- connecting an FT channel to a high-performance backbone using existing IP infrastructure,
- operating as a configuration server for IP-852 devices with the router option.

---

## 1.3 BACnet

L-INX automation server models that have BACnet and all L-GATE models are BTL-certified products that implement the B-BC profile. They are equipped with an MS/TP port and a 100Base-T Ethernet port (BACnet/IP). The MS/TP port supports remote Wireshark packet capture for troubleshooting. BACnet L-INX models with the router option also contain a BACnet router between the MS/TP and the BACnet/IP ports, which can be configured like an LIP-ME201. The router models also include a BACnet broadcast management device (BBMD) to manage BACnet/IP internetworks, which span across IP routers. BACnet models without the router can register as a foreign device (FD) with other BBMDs. The device is fully compliant with ANSI/ASHRAE 135-2010 (1.7) and ISO 16484-5. Please refer to Table 1 to learn, which device models have BACnet and the router option.

The BACnet L-INX and the L-GATE expose BACnet server objects and client mappings to data points of the automation server or the gateway. For client mappings, the BACnet address information is supplied by the configuration software by importing e.g., a CSV file or by performing an online network scan.

The BACnet L-INX and L-GATE models also support the LOYTEC Alarming, Scheduling and Trending (AST) features in native BACnet objects. The device provides BACnet scheduler/calendar objects, which can directly schedule BACnet server objects, remote BACnet objects or non-BACnet registers. For alarm conditions the device supports the intrinsic reporting method of BACnet objects. Trend logs can be uploaded from the device via the native BACnet read range.

The BACnet L-INX with the router option possesses a BACnet router between the BACnet/IP port and the MS/TP port. This router can be operated and configured like the LIP-ME200 from LOYTEC. The BACnet/IP interface can be used to connect the L-INX to an IP-based high-speed backbone. The L-INX also can act as a BBMD for a BACnet/IP network. For a detailed description of the BACnet router's usage refer to the LIP-ME201 User Manual [9].

A BACnet L-INX without the router option and the L-GATE can be configured to run either on the BACnet/IP interface or on the MS/TP interface. In BACnet/IP mode, the L-INX can be configured as a foreign device in another BBMD. The BACnet L-INX without the router option does not provide the BBMD functionality itself. The L-GATE can also be configured to be a BBMD. Please refer to Table 1 to learn, which models can be configured as a BBMD.

The BACnet technology in the L-INX and L-GATE allows for:

- Using the device as a BTL-certified B-BC,
- exposing local BACnet server objects (analog, binary, multi-state) and remote objects (client mappings) to data points,

- scheduling any data point from native BACnet schedule and calendar objects,
- trending any data point to native BACnet trend log objects,
- generating native BACnet alarms on any data point,
- communicating with either MS/TP or BACnet/IP,
- connecting an MS/TP network to a high-performance backbone using existing IP infrastructure,
- operation as a BBMD for a BACnet/IP network with the router option,
- troubleshoot the MS/TP network with Wireshark remote packet capture (see Section 8.3),
- distributing NTP time into the BACnet network as BACnet time master.

---

## 1.4 M-Bus

In addition to the basic network technologies all models except the LGATE-900 support the M-Bus interface according to the standards EN 13757-2 and EN 13757-3. To get access to the M-Bus network, an external M-Bus interface such as the L-MBUS by LOYTEC must be attached to the device. On devices with a serial port, the M-Bus interface is connected to the serial connector. In this case the user needs to turn M-Bus support on and off via a DIP switch. On devices without a serial port, the L-MBUS interface must be used and is connected to the extension port (EXT).

Through the M-Bus interface the L-INX can be used to scan the attached M-Bus network for devices, pull M-Bus data points into a configuration, connect those data points to other technologies and expose M-Bus data points to the automation server. All AST functions can be used directly on M-Bus data points. Especially trending data and polling for data on M-Bus devices has been optimized for automatic meter reading applications.

For debugging purposes a protocol analyzer is included in the firmware and can be operated via the Web-UI and the configuration software. For more information on how to set up the device for using M-Bus, configuring and using M-Bus data points, refer to the M-Bus Chapter in the LINX Configurator User Manual [2].

---

## 1.5 Modbus

In addition to the basic network technologies the all models except the LGATE-900 support the Modbus RTU and the Modbus TCP interface. To get access to the Modbus network, the appropriate interfaces have to be activated either in the Web UI or in the configuration software. Modbus RTU is operated with 8N1. A Modbus port can either be operated as Modbus master or Modbus slave.

On some BACnet L-INX models, the Modbus RTU and BACnet MS/TP protocols share the same port. On those models, Modbus RTU can only be used, if BACnet MS/TP is disabled. Please refer to Table 1 to learn, which BACnet L-INX models have this restriction.

Through the Modbus interface the device can be used to data points to other technologies, and expose Modbus data points to OPC tags. All AST functions can be used directly on Modbus data points. Especially trending data and polling for data on Modbus devices has been optimized for automatic meter reading applications.

For debugging purposes a protocol analyzer is included in the firmware and can be operated via the Web UI and the configuration software. For more information on how to set up the

device for using Modbus, configuring and using Modbus data points, refer to the Modbus Chapter in the LINX Configurator User Manual [2].

---

## 1.6 KNX

In addition to the basic network technologies, some L-INX and L-GATE models can be connected to KNX networks (see Section 1.10). To gain access to a KNX TP1 network, the LKNX-300 interface has to be attached to the device for TP1 networks. All KNX-capable models support KNXnet/IP directly with their Ethernet interface.

The KNX interface allows creating KNX data points which can be used with the AST functions, the OPC server and also the PLC on the L-INX models. The device configuration can be imported from an ETS database export.

For more information on how to set up the device for using KNX, configuring and using KNX data points, refer to the KNX Chapter in the LINX Configurator User Manual [2].

---

## 1.7 EnOcean

In addition to the basic network technologies, some L-INX and L-GATE models can integrate EnOcean wireless devices (see Section 1.10). To gain access to an EnOcean network, the LENO-800 interface has to be attached via one of the USB ports USB 1 or USB 2.

The EnOcean interface is represented in the Configurator as a technology folder. EnOcean devices are created from device templates and provide data points, which can be used with the AST functions, the OPC server and also the PLC on the L-INX models.

For debugging purposes a protocol analyzer is included in the firmware and can be operated via the Web UI. For more information on how to set up the device for using EnOcean, configuring and using EnOcean data points, refer to the EnOcean Chapter in the LINX Configurator User Manual [2].

---

## 1.8 SMI

In addition to the basic network technologies, some L-INX and L-GATE models can be connected to SMI networks (see Section 1.10). To get access to the SMI network, the LSMI-800 interface has to be attached to the EXT port of the device (for one SMI channel), or the LSMI-804 interface to the USB port (for four SMI channels).

The SMI interface is represented in the Configurator as a technology folder. SMI devices are created from device templates and provide data points, which can be used with the AST functions, the OPC server and also the PLC on the L-INX models.

For debugging purposes a protocol analyzer is included in the firmware and can be operated via the Web UI. For more information on how to set up the device for using SMI, configuring and using SMI data points, refer to the SMI Chapter in the LINX Configurator User Manual [2].

---

## 1.9 L-IOB

The L-INX automation server models allow connecting physical I/Os to the device via the L-IOB I/O modules (see Table 1). On some models those modules can be stacked up

directly to the L-INX using the LIOB-Connect feature (see Section 1.10). The connected I/O modules are automatically identified and coupled as data points into the L-INX automation server. All L-INX models also support easy integration of L-IOB I/O modules over FT cabling using the LIOB-FT feature, or over Ethernet using the LIOB-IP feature.

L-IOB modules are available with digital inputs and outputs, analog inputs and outputs and universal inputs that are configurable. Some models are also available with a differential pressure sensor.

The I/O modules can be parameterized over the configuration software or the Web UI. All parameterization data is stored on the L-INX and can be reloaded to the LIOB modules when needed. The exchange of modules is detected automatically. For more information on how to setup and use L-IOB I/Os please refer to the L-IOB user manual [7].

---

## 1.10 L-INX and L-GATE Models

This Section provides an overview of the different L-INX and L-GATE models in Table 1 and Table 2. This table identifies the different features of those models. Models that possess a certain feature have a check mark (✓) in the respective column. If a feature is not available in the particular model, the column is left blank.

L-INX models with the router option have a CEA-709 router or a BACnet router, respectively. The LINX-151 has both a CEA-709 router between FT and IP and a BACnet router between MS/TP and IP.

| Model \ Features            | LINX-100       | LINX-101 | LINX-102       | LINX-103       | LINX-110       | LINX-111 | LINX-112       | LINX-113       | LINX-120       | LINX-121       | LINX-150       | LINX-151       |
|-----------------------------|----------------|----------|----------------|----------------|----------------|----------|----------------|----------------|----------------|----------------|----------------|----------------|
| <b>CEA-709 Router</b>       |                | ✓        |                | ✓              |                | ✓        |                | ✓              |                | ✓              |                | ✓              |
| <b>CEA-709 RNI</b>          | ✓              |          | ✓              |                | ✓              |          | ✓              |                | ✓              |                | ✓              |                |
| <b>CEA-709 (FT)</b>         | ✓ <sup>1</sup> | ✓        | ✓ <sup>1</sup> | ✓              | ✓ <sup>1</sup> | ✓        | ✓ <sup>1</sup> | ✓              | ✓ <sup>1</sup> | ✓              | ✓ <sup>1</sup> | ✓              |
| <b>CEA-852 (IP)</b>         | ✓ <sup>1</sup> | ✓        | ✓ <sup>1</sup> | ✓              | ✓ <sup>1</sup> | ✓        | ✓ <sup>1</sup> | ✓              | ✓ <sup>1</sup> | ✓              | ✓ <sup>1</sup> | ✓              |
| <b>BACnet Router</b>        |                |          |                |                |                |          |                |                |                |                |                | ✓              |
| <b>BACnet MS/TP</b>         |                |          |                |                |                |          |                |                |                |                | ✓ <sup>2</sup> | ✓              |
| <b>BACnet IP</b>            |                |          |                |                |                |          |                |                |                |                | ✓ <sup>2</sup> | ✓              |
| <b>BBMD</b>                 |                |          |                |                |                |          |                |                |                |                |                | ✓              |
| <b>Modbus RTU</b>           | ✓              | ✓        | ✓              | ✓              | ✓              | ✓        | ✓              | ✓              | ✓              | ✓              | ✓ <sup>3</sup> | ✓ <sup>3</sup> |
| <b>Modbus IP</b>            | ✓              | ✓        | ✓              | ✓              | ✓              | ✓        | ✓              | ✓              | ✓              | ✓              | ✓              | ✓              |
| <b>M-Bus</b>                | ✓              | ✓        | ✓ <sup>4</sup> | ✓ <sup>4</sup> | ✓              | ✓        | ✓ <sup>4</sup> | ✓ <sup>4</sup> | ✓ <sup>4</sup> | ✓ <sup>4</sup> | ✓ <sup>4</sup> | ✓ <sup>4</sup> |
| <b>SMI</b>                  |                |          | ✓ <sup>4</sup> | ✓ <sup>4</sup> |                |          | ✓ <sup>4</sup> | ✓ <sup>4</sup> | ✓ <sup>4</sup> | ✓ <sup>4</sup> | ✓ <sup>4</sup> | ✓ <sup>4</sup> |
| <b>KNX TP1</b>              |                |          | ✓ <sup>4</sup> | ✓ <sup>4</sup> |                |          | ✓ <sup>4</sup> | ✓ <sup>4</sup> | ✓ <sup>4</sup> | ✓ <sup>4</sup> | ✓ <sup>4</sup> | ✓ <sup>4</sup> |
| <b>KNX IP</b>               |                |          | ✓              | ✓              |                |          | ✓              | ✓              | ✓              | ✓              | ✓              | ✓              |
| <b>EnOcean</b>              |                |          | ✓ <sup>5</sup> | ✓ <sup>5</sup> |                |          | ✓ <sup>5</sup> | ✓ <sup>5</sup> | ✓ <sup>5</sup> | ✓ <sup>5</sup> | ✓ <sup>5</sup> | ✓ <sup>5</sup> |
| <b>OPC XML-DA</b>           | ✓              | ✓        | ✓              | ✓              | ✓              | ✓        | ✓              | ✓              | ✓              | ✓              | ✓              | ✓              |
| <b>OPC UA</b>               |                |          | ✓              | ✓              |                |          | ✓              | ✓              | ✓              | ✓              | ✓              | ✓              |
| <b>OPC Client</b>           |                |          | ✓              | ✓              |                |          | ✓              | ✓              | ✓              | ✓              | ✓              | ✓              |
| <b>SNMP</b>                 |                |          | ✓              | ✓              |                |          | ✓              | ✓              | ✓              | ✓              | ✓              | ✓              |
| <b>PLC (IEC 61131)</b>      |                |          |                |                | ✓              | ✓        | ✓              | ✓              | ✓              | ✓              | ✓              | ✓              |
| <b>LIOB Connect</b>         |                |          | ✓              | ✓              |                |          | ✓              | ✓              | ✓              | ✓              | ✓              | ✓              |
| <b>LIOB FT + IP</b>         | ✓              | ✓        | ✓              | ✓              | ✓              | ✓        | ✓              | ✓              | ✓              | ✓              | ✓              | ✓              |
| <b>LCD Display</b>          |                |          | ✓              | ✓              |                |          | ✓              | ✓              | ✓              | ✓              | ✓              | ✓              |
| <b>Serial Console</b>       | ✓              | ✓        |                |                | ✓              | ✓        |                |                |                |                |                |                |
| <b>SD Card</b>              |                |          |                |                |                |          |                |                | ✓              | ✓              | ✓              | ✓              |
| <b>USB</b>                  |                |          | ✓              | ✓              |                |          | ✓              | ✓              | ✓              | ✓              | ✓              | ✓              |
| <b>Ethernet Switch/Hub</b>  |                |          | ✓              | ✓              |                |          | ✓              | ✓              | ✓              | ✓              | ✓              | ✓              |
| <b>WLAN</b>                 |                |          | ✓ <sup>5</sup> | ✓ <sup>5</sup> |                |          | ✓ <sup>5</sup> | ✓ <sup>5</sup> | ✓ <sup>5</sup> | ✓ <sup>5</sup> | ✓ <sup>5</sup> | ✓ <sup>5</sup> |
| <b>SSH, HTTPS, Firewall</b> |                |          | ✓              | ✓              |                |          | ✓              | ✓              | ✓              | ✓              | ✓              | ✓              |

<sup>1</sup> This model can be configured to have either FT or IP active for CEA-709.

<sup>2</sup> This model can be configured to have either MS/TP or IP active for BACnet.

<sup>3</sup> Modbus RTU can only be used, if BACnet MS/TP is not active on this model.

<sup>4</sup> M-Bus, SMI and KNX TP1 can be used alternatively only on this model. To operate these protocols an expansion module is needed and must be ordered separately.

<sup>5</sup> To operate these protocols an expansion module is needed and must be ordered separately.

Table 1: Available features in different L-INX and L-GATE models.

On L-INX models without the router option and on all L-GATE models, certain ports can only be used alternatively. On models with CEA-709 this means either as CEA-709 FT or as CEA-852 IP (see note 1 in Table 1 and Table 2). On models with BACnet this means either as BACnet MS/TP or as BACnet IP (see note 2 in Table 1 and Table 2). Some BACnet models have a restriction on Modbus RTU and BACnet MS/TP as they share the same port. On those models Modbus RTU can only be used, if BACnet MS/TP is disabled (see note 3 in Table 1 and Table 2).



The LGATE-951 has two EXT ports and therefore can operate M-Bus and KNX TP1 at the same time, while the LGATE-950 can use either M-Bus or KNX TP1.

| Model<br>Features           | LINX-200              | LINX-201       | LINX-202       | LINX-203       | LINX-210       | LINX-211       | LINX-212       | LINX-213       | LINX-220       | LINX-212       | LGATE-900      | LGATE-902      | LGATE-950      | LGATE-951      |
|-----------------------------|-----------------------|----------------|----------------|----------------|----------------|----------------|----------------|----------------|----------------|----------------|----------------|----------------|----------------|----------------|
|                             | <b>CEA-709 Router</b> |                |                |                |                |                |                |                |                |                |                |                |                |                |
| <b>CEA-709 RNI</b>          |                       |                |                |                |                |                |                |                |                |                |                | ✓              | ✓              | ✓              |
| <b>CEA-709 (FT)</b>         |                       |                |                |                |                |                |                |                |                |                | ✓ <sup>1</sup> | ✓ <sup>1</sup> | ✓ <sup>1</sup> | ✓ <sup>1</sup> |
| <b>CEA-852 (IP)</b>         |                       |                |                |                |                |                |                |                |                |                | ✓ <sup>1</sup> | ✓ <sup>1</sup> | ✓ <sup>1</sup> | ✓ <sup>1</sup> |
| <b>BACnet Router</b>        |                       | ✓              |                | ✓              |                | ✓              |                | ✓              |                | ✓              |                |                |                |                |
| <b>BACnet MS/TP</b>         | ✓ <sup>2</sup>        | ✓              | ✓ <sup>2</sup> | ✓              | ✓ <sup>2</sup> | ✓              | ✓ <sup>2</sup> | ✓              | ✓ <sup>2</sup> | ✓              | ✓ <sup>2</sup> | ✓ <sup>2</sup> | ✓ <sup>2</sup> | ✓ <sup>2</sup> |
| <b>BACnet IP</b>            | ✓ <sup>2</sup>        | ✓              | ✓ <sup>2</sup> | ✓              | ✓ <sup>2</sup> | ✓              | ✓ <sup>2</sup> | ✓              | ✓ <sup>2</sup> | ✓              | ✓ <sup>2</sup> | ✓ <sup>2</sup> | ✓ <sup>2</sup> | ✓ <sup>2</sup> |
| <b>BBMD</b>                 |                       | ✓              |                | ✓              |                | ✓              |                | ✓              |                | ✓              | ✓              | ✓              | ✓              | ✓              |
| <b>Modbus RTU</b>           | ✓ <sup>3</sup>        | ✓ <sup>3</sup> | ✓ <sup>3</sup> | ✓ <sup>3</sup> | ✓ <sup>3</sup> | ✓ <sup>3</sup> | ✓ <sup>3</sup> | ✓ <sup>3</sup> | ✓              | ✓              |                | ✓ <sup>3</sup> | ✓              | ✓ <sup>3</sup> |
| <b>Modbus IP</b>            | ✓                     | ✓              | ✓              | ✓              | ✓              | ✓              | ✓              | ✓              | ✓              | ✓              |                | ✓              | ✓              | ✓              |
| <b>M-Bus</b>                | ✓                     | ✓              | ✓ <sup>4</sup> | ✓ <sup>4</sup> | ✓              | ✓              | ✓ <sup>4</sup> | ✓ <sup>4</sup> | ✓ <sup>4</sup> | ✓ <sup>4</sup> |                | ✓ <sup>4</sup> | ✓ <sup>4</sup> | ✓              |
| <b>SMI</b>                  |                       |                | ✓ <sup>4</sup> | ✓ <sup>4</sup> |                |                | ✓ <sup>4</sup> | ✓ <sup>4</sup> | ✓ <sup>4</sup> | ✓ <sup>4</sup> |                | ✓ <sup>4</sup> | ✓ <sup>4</sup> | ✓              |
| <b>KNX TP1</b>              |                       |                | ✓ <sup>4</sup> | ✓ <sup>4</sup> |                |                | ✓ <sup>4</sup> | ✓ <sup>4</sup> | ✓ <sup>4</sup> | ✓ <sup>4</sup> |                | ✓ <sup>4</sup> | ✓ <sup>4</sup> | ✓              |
| <b>KNX IP</b>               |                       |                | ✓              | ✓              |                |                | ✓              | ✓              | ✓              | ✓              |                | ✓              | ✓              | ✓              |
| <b>EnOcean</b>              |                       |                | ✓ <sup>5</sup> | ✓ <sup>5</sup> |                |                | ✓ <sup>5</sup> | ✓ <sup>5</sup> | ✓ <sup>5</sup> | ✓ <sup>5</sup> |                | ✓ <sup>5</sup> | ✓ <sup>5</sup> | ✓ <sup>5</sup> |
| <b>OPC XML-DA</b>           | ✓                     | ✓              | ✓              | ✓              | ✓              | ✓              | ✓              | ✓              | ✓              | ✓              | ✓              | ✓              | ✓              | ✓              |
| <b>OPC UA</b>               |                       |                | ✓              | ✓              |                |                | ✓              | ✓              | ✓              | ✓              |                | ✓              | ✓              | ✓              |
| <b>OPC Client</b>           |                       |                | ✓              | ✓              |                |                | ✓              | ✓              | ✓              | ✓              |                | ✓              | ✓              | ✓              |
| <b>SNMP</b>                 |                       |                | ✓              | ✓              |                |                | ✓              | ✓              | ✓              | ✓              |                | ✓              | ✓              | ✓              |
| <b>PLC (IEC 61131)</b>      |                       |                |                |                | ✓              | ✓              | ✓              | ✓              | ✓              | ✓              |                |                |                |                |
| <b>LIOB Connect</b>         |                       |                | ✓              | ✓              |                |                | ✓              | ✓              | ✓              | ✓              |                |                |                |                |
| <b>LIOB FT + IP</b>         | ✓                     | ✓              | ✓              | ✓              | ✓              | ✓              | ✓              | ✓              | ✓              | ✓              |                |                |                |                |
| <b>LCD Display</b>          |                       |                | ✓              | ✓              |                |                | ✓              | ✓              | ✓              | ✓              |                | ✓              | ✓              | ✓              |
| <b>Serial Console</b>       | ✓                     | ✓              |                |                | ✓              | ✓              |                |                |                |                | ✓              |                |                |                |
| <b>SD Card</b>              |                       |                |                |                |                |                |                |                | ✓              | ✓              |                |                | ✓              | ✓              |
| <b>USB</b>                  |                       |                | ✓              | ✓              |                |                | ✓              | ✓              | ✓              | ✓              |                | ✓              | ✓              | ✓              |
| <b>Ethernet Switch/Hub</b>  |                       |                | ✓              | ✓              |                |                | ✓              | ✓              | ✓              | ✓              |                | ✓              | ✓              | ✓              |
| <b>WLAN</b>                 |                       |                | ✓ <sup>5</sup> | ✓ <sup>5</sup> |                |                | ✓ <sup>5</sup> | ✓ <sup>5</sup> | ✓ <sup>5</sup> | ✓ <sup>5</sup> |                | ✓ <sup>5</sup> | ✓ <sup>5</sup> | ✓ <sup>5</sup> |
| <b>SSH, HTTPS, Firewall</b> |                       |                | ✓              | ✓              |                |                | ✓              | ✓              | ✓              | ✓              |                | ✓              | ✓              | ✓              |

<sup>1</sup> This model can be configured to have either FT or IP active for CEA-709.

<sup>2</sup> This model can be configured to have either MS/TP or IP active for BACnet.

<sup>3</sup> Modbus RTU can only be used, if BACnet MS/TP is not active on this model.

<sup>4</sup> M-Bus, SMI and KNX TP1 can be used alternatively only on this model. To operate these protocols an expansion module is needed and must be ordered separately.

<sup>5</sup> To operate these protocols an expansion module is needed and must be ordered separately.

Table 2: Available features in different L-INX and L-GATE models (continued).

## 1.11 Scope

This document covers L-INX and L-GATE devices with firmware version 6.0 and describes specific functions of those device models. Basic device operations are covered in the LOYTEC Device User Manual [1] and data point configuration is covered by the L-INX Configurator User Manual [2]. The usage of logiCAD itself is beyond the scope of this manual. Please refer to the logiCAD online help in case of additional questions.

## 2 What's New in L-INX/L-GATE

---

### 2.1 New in L-INX/L-GATE 6.0.0

This section describes the major changes and new features. For a full list of changes refer to the Readme file.

#### **New User Manual Structure**

The L-INX/L-GATE User Manual has been split up into three parts: The L-INX/L-GATE User Manual, which now covers the specific functions of the L-INX and L-GATE device models. The LINX Configurator User Manual is a common description for using the Configurator software for the L-INX, L-GATE, L-ROC, L-IOB, and L-DALI product line. And the LOYTEC Device User Manual covers hardware, Web interface, LCD display and operating interfaces topics common to all LOYTEC devices.

#### **New Models and Combined Firmware**

The new LROC-400 room controller models are now supported by the device firmware and in the LINX Configurator. The different device firmware images for LROC-10x, LIOB-AIR, and LROC-400 have been integrated in one image for all L-ROC, L-INX, LIOB-AIR and L-GATE models.

#### **SMI**

A new protocol is now supported: SMI for controlling sunblinds over the Standardized Motor Interface. All LOYTEC devices with an EXT port can now be extended by the L-SMI interface and connect to an SMI bus. The LINX Configurator provides SMI device templates, which can be commissioned on the device Web interface. The Web interface supports manual address assignment, scanning for SMI devices and calibration. For more information on SMI read the respective Chapters in the Device User Manual [1] and the LINX Configurator User Manual [2].

#### **Flexible CSV Import/Export**

The entire CSV import/export engine of the LINX Configurator has been revisited. Previously special export options with fixed columns for CEA-709, Modbus, etc. have been replaced by a general CSV engine that is able to configure columns for any set of data point properties. Default property sets have been added, which can be modified by the user and saved for later use. The new CSV import/export allows modifying existing data point properties by batch edit in Excel or creating new data points. The property sets can be viewed and modified in a comfortable export editor (see Figure 1). The new engine also integrates CSV data point templates. Learn more about this flexible import/export mechanism in the LINX Configurator User Manual [2].

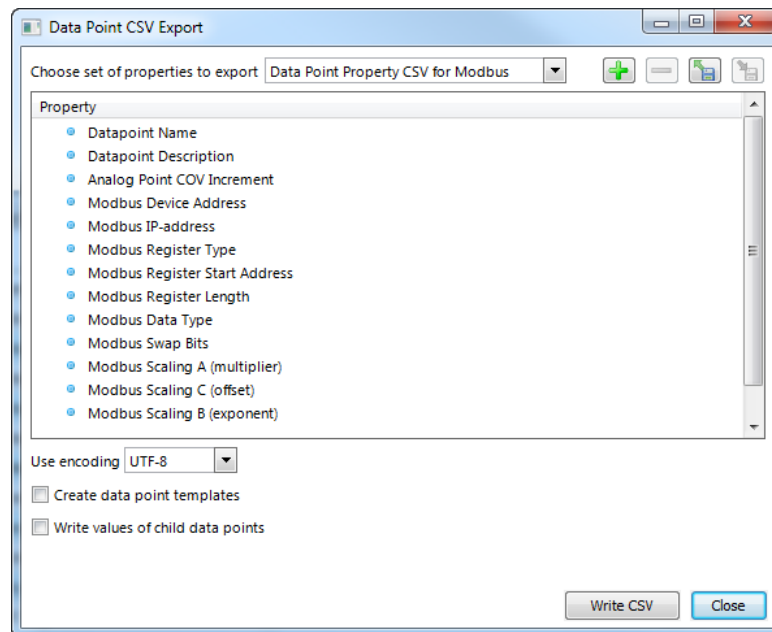

Figure 1: CSV export dialog with configurable columns.

### Override Function for Data Points

The data point model in LOYTEC devices has been extended with a manual override function. On the Web interface and on the LCD display data point values can be overridden to manual values. If an override value is set, the running control logic no longer affects the data point value, neither does network communication. The override value is in effect until it is removed again by the user.

| Data Point Details |  |
|--------------------|--|
| Path               | /User Registers/ValvePos   |
| Name               | ValvePos   |
| Description        | —  |
| Direction          | value  |
| Type               | analog   |
| Value              | 100 % <input type="button" value="Set"/> <input type="button" value="Set override"/> <input type="button" value="Clear override"/> |
|                    | <small>Enter "--" for invalid value</small>  |
| Raw value          | 00 00 00 00 00 00 59 40 <input type="button" value="Set"/> <input type="button" value="Set override"/>                             |
|                    | <small>Enter "--" for invalid value</small>  |
| Timestamp          | 2016-02-19 14:51:38+00:00  |
| State              | overridden (0x88000001)  |

Figure 2: Overriding a data point on the Web interface.

### WLAN Mesh Configuration

The Mesh Point mode has been extended by a whitelist function. This allows configuration of a Mesh network with up to 32 nodes. The whitelist contains all mesh point IDs that may contact each other. In order to make configuration of the mesh network easier, the Quick Wireless Setup has been added, which allows a first mesh setup in only a few steps. For optimizing the whitelist the Web interface offers a graphical editor, which makes changes quick and simple. On device models with an LCD display the wireless setup can also be completed using the jog dial. For more information on how to set up a Mesh network please refer to the respective Sections of the LOYTEC Device User Manual [1].

### Alarm Messages

The length of alarm messages has been extended to 250. This increased length comes in combination with a new % {path} variable placeholder that can identify the data point path

in alarm messages. This is beneficial for mass-engineering alarm conditions on data points that have the same name but are located in different path locations. Alarm logs have also been updated to support the new maximum length. BACnet now supports the Event Message Texts property of an alarmed object, which allows retrieving the messages also after a reboot of an alarm client. And analog alarm conditions have been extended to specify a high limit and a low limit alarm message.

### **Trend Logs**

The generic trend logs have been extended to support recording string values. These trends can be operated as polled, COV or triggered. These trend logs can be beneficial to record arbitrary messages. The string recording is currently limited to generic trend logs only.

### **New E-Mail Placeholders**

E-Mail configuration has become even more flexible by adding new variable placeholders. The variable placeholders can be augmented by name, description and path specifiers that expand to the respective information in the e-mail. A new date format specifier allows for readable timestamps and the `%{last_timestamp}` variable expands to the time the last e-mail was transmitted.

### **BTL Testplan 12 Certified**

The BACnet certification of all BACnet models has been updated to comply with protocol revision 12. All new device models are now BTL certified.

---

## **2.2 New in L-INX/L-GATE 5.3.0**

This section describes the major changes and new features. For a full list of changes refer to the Readme file.

### **New L-INX and L-GATE Models**

The new L-INX and L-GATE models in the small enclosure are now supported. Equipped with dual Ethernet, a built-in firewall and LCD display, these new models serve as a plug-in replacement for the older devices. Existing data point configurations and device backups can be used without modification. Only logiCAD programs need to be re-compiled for the new hardware resource. In addition, the new models also support L-IOB connect, wireless technologies and KNX.

### **Extended Support for U.S. Units**

An extended support for U.S. units has been built into LOYTEC devices. A device can now be configured to run either in the SI or the U.S. unit system by defining SI and U.S. units per data point as shown in Figure 3. When configured for U.S. units, all data points and L-IOB I/Os process values in the respective U.S. units. This includes the Web UI, the OPC server, the parameter file, global connections, and logiCAD programs. Also the Configurator displays values in U.S. units and conversions are done automatically. A device can even be switched from one unit system to the other. In this case all persistent parameters are reset to their default values in the chosen unit system. A system register shows the currently running unit system. This makes it easy to entirely engineer a device in U.S. units or build devices that can be configured for either European or U.S. markets and meet local requirements at the same time. For more information on units please refer to the LINX Configurator User Manual [2].

|                                  |   |   |
|----------------------------------|---|---|
| Analog Datapoint Max Value [°F]  | <input checked="" type="checkbox"/> 100 | Max range of the value                    |
| Analog Datapoint Min Value [°F]  | <input checked="" type="checkbox"/> 32  | Min range of the value                    |
| Analog Datapoint Precision       | 0                                       | Number of significant decimals            |
| Analog Datapoint Resolution [°F] | 0                                       | Smallest value increment                  |
| Analog Point COV Increment [°F]  | 5                                       | Change-of-value increment                 |
| Unit SI                          | <input checked="" type="checkbox"/> °C  | ▼ Data point unit used in the SI system   |
| Unit U.S. (active)               | <input checked="" type="checkbox"/> °F  | ▼ Data point unit used in the U.S. system |

Figure 3: Configuration of SI and U.S. units on a data point

## OPC Client

L-INX and L-GATE devices are extended by their own OPC client technology. Using the OPC client you are able to integrate other LOYTEC devices simply by importing the data point configuration of their OPC servers. This way an L-DALI device can be added to a L-INX configuration in a few steps. The OPC client can also take advantage of the commission later feature by using the Web UI in order to assign OPC server URLs at the time of device commissioning. Even the base path to imported OPC tags can be replaced. This way sub-configurations can be imported to save OPC client tags and be re-assigned later. Learn more about the OPC client function in the LINX Configurator User Manual [2].

## Forward Delay in Connections

For applications that require staggered start/stop and randomization, the device implements a configurable forward delay in local and global connections. All receive data point items can be configured with a delay. A received value is written to the data point after the delay expires. The delay can be a fixed time or a time interval, in which the actual delay is randomized. With a resolution of 0.1 seconds the total delay can be up to 100 minutes. Learn more about forward delay in the LINX Configurator User Manual [2].

## Auto-Generate and Connect

The auto-connect feature has been extended:

- Support `%{folder_descr}` as a placeholder in auto-generate templates. This evaluates the description property of the parent folder.
- Generate into existing connections. Especially when auto-generating the same source data points to different technologies, the same connections are used. This makes it easier to manage auto-generated local connections.

## Enhanced Structure Support on the Web UI

The display of data point structures has been improved on the Web UI. The data point listing shows a textual short version of the structured value instead of a hexadecimal Byte buffer. Also CEA-709 structures of NVs without sub-data points are displayed and can be edited.

## Project Documentation

A new feature on the device is a Web UI for creating and viewing project documentation on the device. The documentation editor requires admin rights and allows storing files on the device or creating documentation links as URLs. Both items can be viewed by guest users. Examples include storing cabling plans as PDF or adding links to a Web site containing manuals, plans or other useful project documentation. Consult the LOYTEC Device User Manual [1] to learn more about project documentation on the device.

## LWEB-802 Application on Device

The L-INX and L-GATE device now come with a pre-installed version of the LWEB-802 application. This enables out-of-the-box L-WEB applications on sites without Internet

access. An enhanced Web UI also allows installing a specific version of the LWEB-802 application, which overrides the pre-installed one. As a default, the Internet version is still available. To learn more on how to configure the L-WEB application refer to the LOYTEC Device User Manual [1].

## BACnet

All previously extended BACnet features and new features have been BTL-certified in the 5.X firmware series. New features include:

- BACnet object names can be made writeable. With this new option the user can create data point configurations with generic object names and assign location-specific names later in his OWS.
- BACnet simple value objects are now supported. The user can create Large Analog Value, Signed Integer Value, Unsigned Integer Value, Character String Value and Octet String Value objects as needed. Also auto-connect supports these new object types.
- For Trend Log objects, the properties Notify\_Type, Event\_Enable, Notification\_Class can be pre-configured in the data point configuration.

## User-defined Serial Protocols in logiCAD

A new logiCAD service block has been introduced, which allows implementation of generic serial protocols. The 'SerialComm' service block can receive and transmit strings from and to a serial port using start frame and end frame delimiting characters. A logical bus number is assigned to the service block, which can be selected as a custom serial protocol on the port configuration Web UI as shown in Figure 4. Please read Section 6.6.10 to learn more about using the 'SerialComm' block.

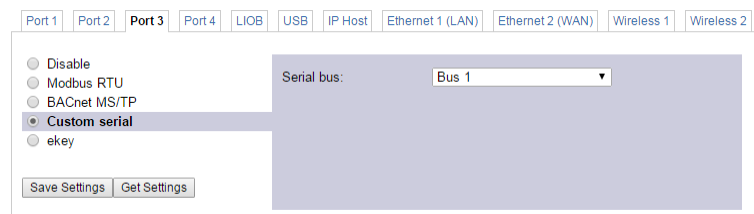

Figure 4: Selecting a custom logiCAD serial protocol.

## Data Point Creation from CSV Lists

The Configurator implements a new data point template CSV import feature, which can be used by external tools to generate a list of data points. Each line in this CSV references a data point template file that describes all properties of the data point. The CSV supplies name, description and path of the data point to be created. Additionally, data points can be automatically scheduled and trended. Learn more about data point templates in the LINX Configurator User Manual [2].

## KNX Protocol Analyzer

Devices that support the KNX protocol now have a built-in protocol analyzer. It can be accessed through the KNX statistics Web interface and allows starting, stopping and storing protocol logs on any of the KNX interfaces. Protocol logs can be loaded from the device and stored on the PC either in CSV or in XML format. The XML format can be opened in the ETS protocol viewer. Learn more about the KNX protocol analyzer in the KNX Chapter of the LOYTEC Device User Manual [1].

## ekey Fingerprint Readers

LOYTEC devices can now be used to build applications with biometric access control (fingerprints). The ekey fingerprint reader devices can be attached to the RS-485 port. Users and fingers can be enrolled and grant or deny access when swiping the finger over a reader. User groups can be implemented and distributed over reader devices. Learn more about ekey fingerprint reader support in the ekey Chapter of the LOYTEC Device User Manual [1].

## 2.3 New in L-INX/L-GATE 5.1.0

This section describes the major changes and new features. For a full list of changes refer to the Readme file.

### Dual-Ethernet with Separate Networks

L-INX and L-GATE models with two Ethernet interfaces can now be configured to work with separate and isolated IP networks. For example, one Ethernet interface can be accessed over HTTPS from a WAN connected to Ethernet 2 while the building network services are running locally on the LAN connected to Ethernet 1. For configuration the device provides separate Ethernet tabs in the port configuration, which allow selecting the offered services on each interface. The example in Figure 5 shows a WAN interface with HTTPS and OPC UA only, while BACnet/IP or CEA-709 over IP are still bound to Ethernet 1 (LAN). Another use case for this feature is operating a gateway between otherwise entirely isolated building networks, e.g. BACnet/IP on Ethernet 1 and KNXnet/IP on Ethernet 2.

The screenshot shows the configuration page for Ethernet 2 (WAN). The interface includes a list of services on the left and configuration fields on the right. The services list includes: Port Mode (checked), TCP/IP (checked), VNC for LCD UI, FTP, Telnet, SSH, Global Connections (CEA-852), CEA-709 over IP (CEA-852), Web UI, HTTP, HTTPS (checked), Modbus TCP, KNXnet/IP, Remote packet capture, BACnet/IP, RNI 0 (CEA-709), SNMP, OPC XML-DA (checked), and OPC UA (checked). The configuration fields on the right include: Use DHCP (checked), IP Address, IP Netmask, IP Gateway, DNS Server 1 (10.101.17.2), DNS Server 2, DNS Server 3, NTP Server 1 (0.pool.ntp.org), NTP Server 2 (1.pool.ntp.org), NTP Status (in-sync), and MAC Address (02:0A:B0:02:7C:39) with a 'Use Factory Default' checkbox. A note at the bottom states: 'The entries marked with (\*) are required for proper operation'.

Figure 5: New Ethernet 2 (WAN) tab

### WLAN Interface

In combination with the external LWLAN-800 interface, the device provides new interface tabs for wireless IP networks. Similar to the second Ethernet interface, one can choose which protocols are available on the wireless network. The wireless interface can be configured as a WLAN client, access point or mesh node. Using the latter, a wireless mesh network of LOYTEC devices can be built. Please refer to the LOYTEC Device User Manual [1] to learn more about the WLAN interface.



## EnOcean

The EnOcean technology is now supported by the L-INX and L-GATE devices. Together with the external LENO-800 interface, EnOcean sensors and actuators can be easily integrated. LENO-800 interfaces are available for European, U.S. and Japanese frequency bands. Data point configurations for the EnOcean technology are built using EnOcean device templates. The actual assignment of physical devices is done later in the teach-in process over the Web UI. For more information on the EnOcean technology please refer to EnOcean Chapter of the LOYTEC Device User Manual [1].

## SNMP

For accessing vital operational data in standard IT equipment, L-INX and L-GATE devices offer an SNMP management base (MIB). All system registers and OPC-exposed data points are available in that MIB. The MIB file can be downloaded from the device and imported in the SNMP management tool. Alarms on the device can be exposed as SNMP traps. For more information on configuring and using SNMP with a LOYTEC device please refer to the LOYTEC Device User Manual [1].

## Online Commissioning

The Web interface of the device now provides an online commissioning tool for the respective networking technologies. Using this tool, data point configurations can be created based on placeholder devices, which are marked to be commissioned later. The necessary addressing information can be assigned later on the Web interface by scanning for devices online or be entered manually. Device replacement is also possible in the commissioning Web interface without the need to edit devices in the data point configuration. For more information on the commissioning Web UI please refer to the LOYTEC Device User Manual [1].

## Favorites

Enhancements for using favorites include engineering units, active/inactive texts, multi-state texts and value persistency for unlinked favorites. A new feature are structured favorites. For example, the structure of a SNVT\_switch may now be created as a favorite. The top-level part of a structured favorite can be linked to a structured data point of the same type. Alternatively, the individual member elements of a structured favorite can be linked to other, individual data points. This way, one is able to create a structured favorite, that can be linked directly to a matching SNVT or to separate BACnet objects..

## Web Interface

The Web interface of the device offers a number of new features:

- A new device info page provides a quick overview of all relevant operational parameters, such as CPU load, active protocols, time synchronization and many more.
- The trend log configuration on the Web UI now also provides a preview tab, which shows a chart of the trend log data. The trend chart allows zoom, scrolling and hiding specific data curves, as shown in Figure 6.



Figure 6: New trend chart on the Web UI

## Scheduler

The scheduler objects have been extended by the following new features:

- Color support in BACnet and generic schedulers allows consistent assignment and display of preset colors in L-WEB, L-VIS and the Configurator scheduler UIs.
- Event auto-prune removes passed events, if the capacity of exception events in a scheduler gets low.
- The scheduler default for LONMARK and generic schedulers is extended by a “silent” mode. In this mode the scheduler becomes inactive as soon as the last event is withdrawn. This mode can be used in event-driven scheduler models.
- Generic schedulers allow specifying an existing value preset as the schedule default. LONMARK and BACnet schedulers try identifying a matching preset name from the schedule default value.

## 5000 BACnet Client Maps and Dynamic Polling

The number of BACnet client mappings on the L-INX has been increased to 5000. This has become possible with the use of strict on-demand dynamic polling on the device. This means any data point configured for polling (client mappings, external NVs, Modbus, etc.) will start polling only when it is actually used, i.e. displayed on L-WEB, the data point Web interface or used by a trend log. This reduces the required network bandwidth.

## 1000 Trended Data Points in LINX-12x/15x/22x/LGATE-95x

The bigger L-INX and L-GATE devices now allow a total of 1000 trended data points distributed among the 512 trend logs. This limit can be exploited when trending two or more data points in a generic trend log.

### **Alarm Server Ack-All Data Point**

Alarm servers now provide a special ackAll property data point. When writing TRUE on that data point all currently active alarms on the alarm server are acknowledged.

### **Format Strings in E-Mails**

Data point variables used in e-mail templates can now use format strings to specify their numeric appearance in the e-mail text.

### **Output NVs with Integrated Feedback**

Output network variables (NVs) are used to send updates to remote nodes. In order to poll back the actual value of the remote variable, a feedback data point had to be created for the output NV. Now changing the direction on the NV from output to value, an integrated feedback function is activated without the need for an extra data point. This becomes especially useful in data point templates.

### **Modbus and M-Bus Templates**

Modbus and M-Bus device templates offer some new features that boost productivity:

- Templates can now contain definitions of pollgroups and other type resources used by Modbus data points.
- Templates can now store a folder hierarchy.

---

## **2.4 New in L-INX/L-GATE 5.0.0**

This section describes the major changes and new features. For a full list of changes refer to the Readme file.

### **Generic Scheduler**

Generic schedulers – like generic trends and alarms – can now be created, that are neither CEA-709 nor BACnet objects. Generic schedulers appear next to the generic alarm folder and are ready-to-use on any device. This is beneficial for creating technology-independent applications. Generic schedulers can write to any technology as well as data point favorites and are the ideal solution, if configured via LWEB-900 only. For more information on creating generic schedulers refer to the LINX Configurator User Manual [2].

### **Optimum Start for Schedulers**

Up to now, optimum start was limited to using a SNVT\_tod\_event in a CEA-709 scheduler. Now all schedulers (including BACnet and generic schedulers) support timeToNext and nextState data points for implementing optimum start algorithms also for those technologies. Schedulers are extended by property relations, which offer the time to the next state in minutes and the next state in data points. Also, the enable, enableFb (feedback), and presetName information is available as property relations.

The BACnet scheduler object also has custom properties that expose time to next state and next state to BACnet. If standard BACnet objects are required, the property relations can be linked to any matching BACnet server object as shown in Figure 7 (BV\_nextState, AV\_timeToNext).

LINX-200 ▶ BACnet Port ▶ Scheduler

| Scheduler Name                                     | No. | Direction | OPC                                 | Direction |
|--|-----|-----------|-------------------------------------|-----------|
| Schedule_BO_occupied                               | 1   | Value     | <input checked="" type="checkbox"/> | Value     |
| enable   | 1.1 | Value     | <input checked="" type="checkbox"/> | Value     |
| enableFb   | 1.2 | In        | <input checked="" type="checkbox"/> | In        |
| nextPresetName                                     | 1.3 | In        | <input checked="" type="checkbox"/> | In        |
| nextState -> BACnet Port.Datapoints.BV_nextState   | 1.4 | In        | <input checked="" type="checkbox"/> | In        |
| presetName   | 1.5 | In        | <input checked="" type="checkbox"/> | In        |
| timeToNext -> BACnet Port.Datapoints.AV_timeToNext | 1.6 | In        | <input checked="" type="checkbox"/> | In        |
| BACnet Port.Datapoints.BO_occupied                 | 1.7 |           |                                     |           |

Figure 7: BACnet scheduler with next state data points.

## Favorites

Favorites have been vastly extended to be compatible with all uses that were previously only possible for regular data points. Favorites can now be trended, can have an alarm condition (reporting to a generic alarm server), and be scheduled. Historic filters can be applied to favorites. Favorites can also be used in e-mail templates, math objects and connections like any other data point. Furthermore, it is possible to link favorites to property relations and vice versa, e.g. link a favorite directly to a historic filter data point.

## Historic Filters

Historic filters have been extended by a generic delta calculation between any of the defined filter items or the current value. This way, it is no longer necessary to create a separate math object to calculate the consumption of the previous month. Also, a definition for “last day of month” has been added to the monthly period.

## 256 Trend Logs on LINX-10x/11x/20x/21x/LGATE-900

The smaller L-INX and L-GATE devices are now extended from 100 trend logs to 256 trend logs at a total of 256 trended data points. This is beneficial for native BACnet trend logs, which allow only one data point per trend log object. The increase comes at the cost of available log rate, which is reduced from 121,050 to 60,525 records per hour, once more than 100 trend log objects are created. This is, however, still sufficient for 256 energy trends at 1 minute log interval each.

## Web Interface

The Web interface of the device offers a number of new features:

- Live update of values in the data point list. This allows monitoring values without repeated pressing of reload. Data point structures can be expanded or collapsed for better overview.
- Breadcrumb navigation has been added to the data point list. This gives faster access to sub-folders.
- A new firmware upgrade menu on the Web interface allows online checking for firmware updates and upgrading by selecting a local firmware file. All this is possible without starting the Configurator.
- The trend overview page displays current trend log states and provides controls for easy trend data upload in CSV format.

## Data Point Polling

The receive timeout on input and value data points has been generalized. A receive timeout can now be defined on all technologies for input and value data points. Writing updates to those data points from any source (e.g. a global connection) resets the receive timeout.

Background polling can be enabled in the project settings, which allows a slow polling of all data points even if no pollcycle or dynamic polling has been activated on those data points..

### OPC UA Server

The OPC server on the devices, which support security, has been extended by an OPC UA server. This supports the OPC UA binary protocol and exposes the same OPC tags as the well-known OPC XML-DA server. In addition OPC UA offers superior security features as well as slimmer data transfers. For more information on the OPC UA server please refer to the LOYTEC Device User Manual [1].

### BACnet

All previously extended BACnet features and new features have been BTL-certified in the 5.X firmware series. New features include:

- Intrinsic alarming for the Accumulator object.
- Option to keep OWS settings in BACnet properties also after a new configuration has been downloaded.
- BACnet naming rules can now freely define how data point names are constructed out of scanned BACnet information.

### Conversion to Value Data Points

Firmware versions since 4.9.0 support value data points. The default behavior of the Configurator can be controlled in the project settings. This defines whether new value data points or the old “\_Read/\_Write” data point combinations shall be created. When using templates in L-WEB or L-VIS it is often an all-or-nothing approach, a mixture is not practical.

For making the transition in old projects to value data points, the Configurator now offers a conversion tool. Multi-select old read/write data points and choose the item **Convert to value** from the data point context menu. This converts the selected data points to the new value data points, leaving the IDs, default values and data point usages intact.

### Application Objects

Application objects such as math objects, e-mail templates, and alarm logs can now be organized in folders. Copy and paste of application objects between Configurators has been improved. Math objects now allow single constants and single variable assignments, such as “=5” or “=v1”. Input variables can be configured to trigger a new calculation or not.

### Configurator Usability

The folder tree of the data point manager has been brought to state-of-the-art user concepts such as multi-select, drag-and-drop of folders, moving folders, deleting multiple folders and their contents. A name filter can be applied to quickly find folders in the folder tree.

The property tab has been extended by a property name filter. This makes it easy to find the desired property by typing a sub-string of its name in the filter. For a detailed description on the data point properties refer to the LINX Configurator User Manual [2].

Data point link navigation has been made easy by using a **Go to data point** context menu and speed button everywhere data point references are displayed. A data point usage report dialog shows all references to the selected data point and allows jumping to selected objects.

The new **PLC conflicts** tab shows all PLC write conflicts with other write usage of data points such as math objects, connection receivers, etc., while editing the project. This allows finding problems prior to the configuration download. The conflicts tab also provides easy navigation to data points listed as problematic. For more information refer to Section 6.4.7.

### **Modbus and M-Bus Templates**

Modbus and M-Bus device templates offer some new features that boost productivity:

- Allow setting the device name when storing the template in a file.
- Naming rules for created data points when used on device.
- Configure naming rules for the automatic naming of Modbus devices (e.g. with or without device address).
- Templates include all OPC and PLC settings.
- Imported device templates are also stored in the device configuration. They are now also available after loading a configuration out of the device, not only from the disk file.

## 3 Quick-Start Guide

This chapter shows step-by-step instructions on how to configure the L-INX for a simple OPC server application with a logiCAD program and using basic I/Os in L-IOB modules. For the L-GATE it gives an example of how to quickly map CEA-709 network variables to BACnet objects in the gateway.

### 3.1 Hardware Installation

Connect power (12-35 VDC or 12-24 VAC), the CEA-709 and/or MS/TP network, and the Ethernet cable to the ports, which are labeled respectively, as shown in Figure 8. More detailed instructions are shown in Chapter 4.

*Important:* Do not connect terminal 17 with Earth-ground!

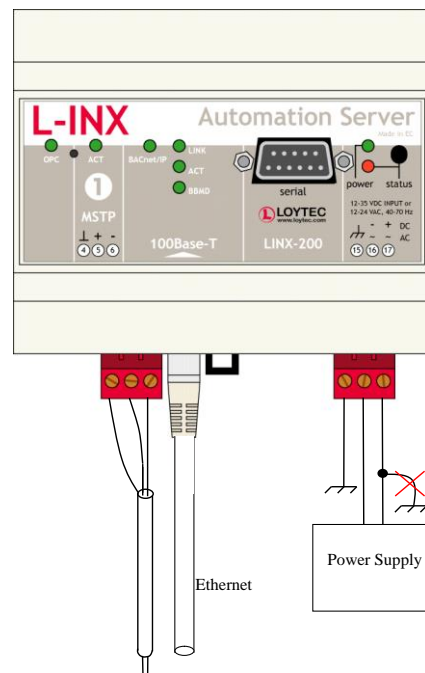

Figure 8: Basic Hardware Installation.

If the L-INX device is connected to a BACnet MS/TP network, the MS/TP network segment must be properly terminated with an LT-04 network terminator connected at each of the two ends of the segment media.

## 3.2 Configuration of the Device

The device can be configured via a console interface, LCD display or via the Web interface. To configure the device, the following steps have to be performed:

1. Setup IP configuration (see Sections 3.2.1, 3.2.2 and 3.2.3).
2. Setup basic BACnet configuration (see Section 3.2.4).
3. Setup the OPC configuration (see Section 3.3).

---

*Note:* This setup procedure assumes the use of the IP interface.

---

### 3.2.1 IP Configuration on the Console

Use a PC terminal program with the communication settings set to 38,400 bps / 8 data bits / no parity / 1 stop bit / no handshake. To connect COM1 of the PC to the Console on the device, use a standard null-modem cable with full handshaking. Power up the device or press **Return** if the device is already running. The following menu should appear on the terminal:

```
Device Main Menu
=====

[1] Show device information
[2] Serial firmware upgrade
[3] System configuration
[5] IP configuration
[7] BACnet configuration
[8] Reset configuration (factory defaults)
[9] Device statistics

[a] Data Points

[0] Reset device

Please choose:
```

Figure 9: Device Main Menu

Select '5' from the device main menu and enter the IP address, netmask, and gateway address. Note that you must use different IP addresses if you are using multiple IP devices in your setup.

```
IP Configuration Menu
=====

[1] DHCP : disabled
[2] IP Address : 192.168.24.99
[3] IP Netmask : 255.255.192.0
[4] IP Gateway : 192.168.1.1
[5] Hostname : test-linx200
[6] Domainname : <unset>
[7] DNS Servers : 10.101.17.2
[9] MAC Address : 00:0A:B0:01:0A:4C (factory default)
[0] NTP Servers : <unset> (out-of-sync)
[b] Link Speed & Duplex : Auto Detect

[q] Quit without saving
[x] Exit and save

Please choose:
```

Figure 10: Enter basic IP settings.

Press 'x' to save the IP settings and reset the device with the main menu item '0' in order to let the new IP settings take effect.

---

**Important!** *The default IP address 192.168.1.254 is only set for configuration access. It must be changed in order to make the device functional.*

---



You should now be able to connect to the device with a Web browser, access it through an OPC XML-DA client or add it to a CEA-852 configuration server as an IP-852 channel member. Also the L-INX Configurator is now able to connect to this device.

### 3.2.2 IP Configuration via the Web Interface

Optionally to using the console interface one can also use the Web interface to configure the client device. In a Web browser enter the default IP address '192.168.1.254' of the device. Note that if your PC has an IP address in a subnet other than 192.168.1.xxx, please open a command tool and enter the following route command to add a route to the device.

#### To Add a Route to the Device

1. Windows **START** → **Run**
2. Enter 'cmd' and click **OK**.
3. In the command window enter the command line  

```
route add 192.168.1.254 %COMPUTERNAME%
```

In Windows7 replace %COMPUTERNAME% with the PC's actual IP address.
4. Then open your Web browser and type in the default IP address 192.168.1.254.

**LOYTEC** Device Info

LINX-151  
Logged in as admin  
2015-01-05 18:17:35

**Device Info**  
Data  
Commission  
Config  
Statistics  
L-WEB  
L-IOB  
e4 project  
Reset  
Contact  
Logout

networks under control

| General Info          |                               |                     |
|-----------------------|-------------------------------|---------------------|
| Product               | LINX-151, firmware 5.1.0      | 2014-12-29 10:02:54 |
| Hostname              | LINX151-OG3, 192.168.24.150   |                     |
| Serial number         | 018003-8000000FE038           |                     |
| Free RAM, swap, flash | 18768 KB, 63764 KB, 126780 KB |                     |
| CPU, temp, supply     | 48%, 39°C, 24V                |                     |
| NTP status            | in-sync                       |                     |
| Uptime                | 7 days, 07:10:16              |                     |

| Device Status                                  |  |                |
|--|--|----------------|
| <span style="color: green;">✔</span> <b>OK</b> |  |                |
| L-IOB status                                   | <input checked="" type="checkbox"/> LIOB <input checked="" type="checkbox"/> LIOB-FT <input checked="" type="checkbox"/> LIOB-IP |                |
| IEC61131 status                                | <input checked="" type="checkbox"/> Logic running <input checked="" type="checkbox"/> I/O driver active                          |                |
| IEC61131 program source                        | C:\Workspace\logicad_prj\LCampus   |                |
| Port 1   | <input checked="" type="checkbox"/> CEA-709  |                |
| Port 2   | <input checked="" type="checkbox"/> LIOB-FT  |                |
| Port 3   | Disabled   |                |
| Port 4   | Disabled   |                |
| LIOB   | <input checked="" type="checkbox"/> LIOB-Connect   |                |
| USB  | Disabled   |                |
| Ethernet 1 (LAN)                               | <input checked="" type="checkbox"/> connected  | 192.168.24.150 |

Figure 11: Example Start Screen.

5. Click on **Config** in the left menu. You will be asked to enter the administrator password in order to change the IP settings. Enter 'loytec4u' and select **Login**.

Figure 12: Enter 'loytec4u' as the default administrator password.

- The Config menu opens. Click on **Port Config** and change to the tab **Ethernet**. The TCP/IP settings are selected as shown in Figure 13. Enter the IP address, the IP netmask, and IP gateway for this device.

Figure 13: Enter IP address and gateway.

- Press **Save Settings** and then reset the device by selecting **Reset** in the highlighted text. This changes the IP settings of the device.

### 3.2.3 IP Configuration via the LCD Display

Device models with an LCD display can also be configured to their basic settings through jog dial navigation on the LCD UI. Turn the jog dial to navigate between menu items and press to enter a menu or go into selection mode. When in selection mode turn the jog dial to alter the value and press again to quit the selection. Some input fields provide acceleration. This means turning faster changes the value in larger increments.

#### To Set the IP Address on the LCD Display

- On the LCD main screen set the desired language. Navigate to the flag symbol, press the button and choose the desired language.

```

LOYTEC LINX-151
LINX151-063
192.168.24.150
LIOB ✓ LIOB-FT ✓
# 2% # 23.0V # 37°C =
Datapoints >>>
Device Settings >>>

```

2. Navigate to the IP address on the main screen and press the button.

```

LOYTEC LINX-151
LINX151-063
192.168.24.150
LIOB ✓ LIOB-FT ✓
# 1% # 23.0V # 36°C =
Datapoints >>>
Device Settings >>>

```

3. There navigate to the needed input fields, press and change the value. Press again to set the value. Continue to the next field.

```

TCP/IP Setup
DHCP: OFF
Addr: 192.168.024.150
Mask: 255.255.192.000
Gtwy: 192.168.001.001
Save and reboot

```

4. Finally navigate to **Save and reboot** and press.
5. Acknowledge the reboot and the device reboots with the new IP address.

### 3.2.4 BACnet Configuration

To configure the BACnet interface, at least the Device ID and the Device Name must be configured (see Figure 14).

Figure 14: BACnet Device Configuration.

The device ID corresponds to the instance number of the BACnet device object. It must be a unique ID on the BACnet internetwork. Also the Device Name must be a unique name on the BACnet internetwork.

By default the BACnet/IP data link layer is used. If the device shall be used with the BACnet MS/TP data link layer, please refer to the LOYTEC Device User Manual [1] for further information.

On devices with an LCD display, the BACnet device ID can also be configured over the LCD UI.

#### To Configure the BACnet Device ID over the LCD Display

1. On the LCD main screen navigate to **Device Settings >>>**.

2. Then navigate to the menu **BACnet** »».
3. In that menu navigate to the **ID** input for entering the device ID. The field is split into two controls, one for the thousands and one for singles, to simplify entering big numbers.

```
BACnet
Send I-Am message
ID 0224 150
Name: LINX-151-STS
BAC/IP net: 1
MS/TP net: 2
Save and reboot
```

4. After the device ID has been entered the device name is automatically assembled using that device ID, if no other name has been configured on the Web UI.
5. On a BACnet router navigate to the **BAC/IP Net** menu item and enter the BACnet network ID of the BACnet/IP network. Then choose the appropriate **MS/TP Net** number for each available MS/TP port. To disable the router port, scroll down till **off** appears.
6. To let the changes take effect, the device needs to be rebooted. For doing this now you may select the menu item **Save and reboot**.

---

### 3.3 Getting Started with the L-INX Configurator

Before setting up a gateway, a working IEC61131 program or creating an L-WEB visualization, the data points of the L-INX automation server or the L-GATE need to be set up. These can be data points of L-IOB I/Os, network variables, BACnet objects, and other available technologies. Before executing the steps below, install the L-INX Configurator Software from the 'setup.exe'. This file can be downloaded from [www.loytec.com](http://www.loytec.com).

#### To Start a Configurator Project

1. Start the L-INX Configurator software by selecting Windows **Start** → **Programs** → **LOYTEC LINX Configurator** → **LOYTEC LINX Configurator**. The application starts up and displays the data point manager screen as shown in Figure 15.
2. When the device is online, connect to the device by clicking on the **Connect to device** speed button as indicated by the red rectangle in Figure 15.

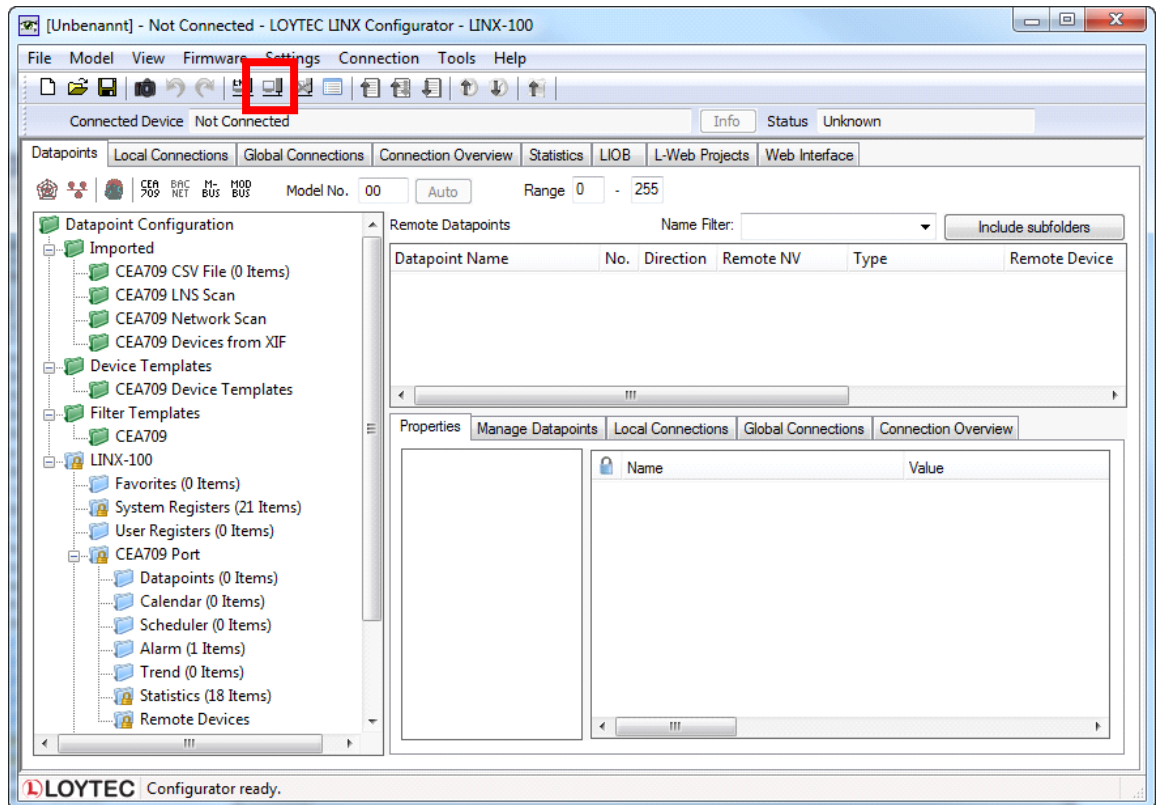

Figure 15: L-INX Configurator main screen.

- For detailed information on how to create data points out of the network please refer to the LINX Configurator User Manual [2].

### 3.4 Getting Started with the Gateway

The L-GATE and L-INX devices can be used as a gateway between any of the supported network technologies. This example gets you started with the gateway and shows how to map CEA-709 network variables from an LNS database to BACnet. The installer of the L-INX Configurator has already registered the L-INX Configurator as an LNS plug-in. This quick-start assumes LonMaker TE as the LNS tool.

#### To Configure a Gateway

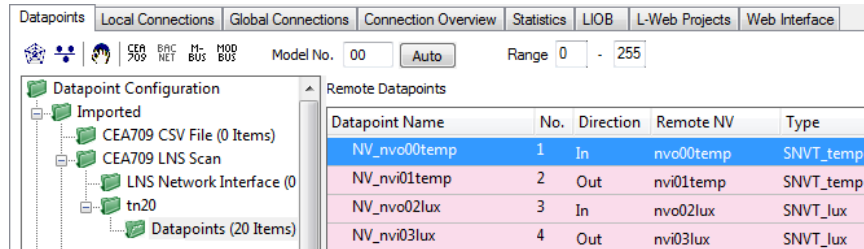

- Open a new LNS database or open an existing LNS database. In the latter case you need to register the L-INX Configurator as an LNS plug-in in that database.
- Add your LONMARK devices to the LNS database.
- Add a new device using the device template for the L-GATE (e.g. 'LOYTEC LGATE-950 FT-10') or L-INX (e.g. 'LOYTEC LINX-150 FT-10') and commission the device.
- Right-click on the added device template and select **Configure ...**. This opens the L-INX Configurator as an LNS plug-in.
- Click on the **Datapoints** tab of the main window.

6. Click on the button  **Scan channel**. This scans in all NVs on all devices connected to the CEA-709 channel of the device.
7. After the scan has completed, the folder **LNS Database Scan** is populated with the found NVs as shown in Figure 16.



| Datapoint Name | No. | Direction | Remote NV | Type      |
|----------------|-----|-----------|-----------|-----------|
| NV_nvo00temp   | 1   | In        | nvo00temp | SNVT_temp |
| NV_nvi01temp   | 2   | Out       | nvi01temp | SNVT_temp |
| NV_nvo02lux    | 3   | In        | nvo02lux  | SNVT_lux  |
| NV_nvi03lux    | 4   | Out       | nvi03lux  | SNVT_lux  |

Figure 16: Result of an NV scan in LNS.

8. Select the scanned NVs for use in the gateway and click on the button  **Use on Device** in the tool bar.
9. The data points are created as dynamic NVs under the **Datapoints** folder of the **CEA-709 Port** folder.
10. Select the NVs under the port folder, which shall be mapped to BACnet. Click on the speed button  **Generate and connect selected** in the tool bar.
11. The generated BACnet objects appear in the **Datapoints** folder under the **BACnet Port** folder as shown in Figure 17. These objects are also automatically connected to the respective NVs.

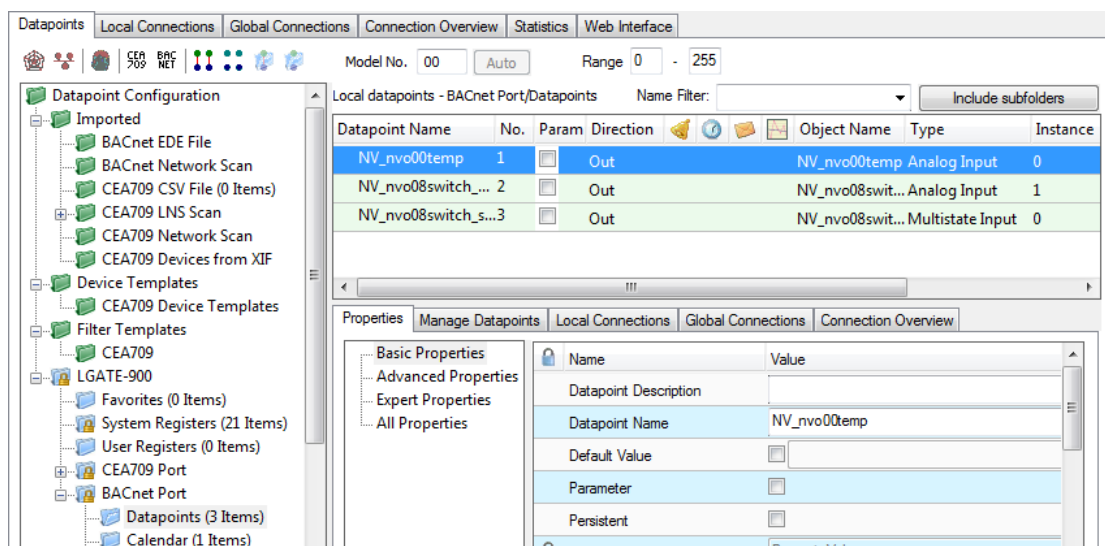

| Datapoint Name      | No. | Param | Direction | Object Name     | Type             | Instance |
|---------------------|-----|-------|-----------|-----------------|------------------|----------|
| NV_nvo00temp        | 1   |       | Out       | NV_nvo00temp    | Analog Input     | 0        |
| NV_nvo08switch_...  | 2   |       | Out       | NV_nvo08swit... | Analog Input     | 1        |
| NV_nvo08switch_s... | 3   |       | Out       | NV_nvo08swit... | Multistate Input | 0        |

Figure 17: Auto-created BACnet Points in the BACnet Folder

12. Then download the configuration into the device by clicking the **Download Configuration** speed button.



- After the reboot of the device value changes in the NVs are propagated to the connected BACnet objects and vice versa.

### 3.5 Configuration of the L-IOB I/O Modules

The L-IOB I/O modules can be attached either directly to the LIOB Connect bus or to the LIOB-FT bus with standard TP/FT-10 wiring rules. Please visit the L-IOB User Manual [7] for detailed hardware installation and terminal configuration instructions.

The L-INX Configurator uses a separate tab to configure the L-IOB devices. The L-IOB device configuration can be done off-line and is shown in the following steps.

#### To Configure L-IOB I/Os

- Add L-IOB devices on the **LIOB** tab from the supplied L-IOB templates using the **Add Device(s)** button as shown in Figure 18.

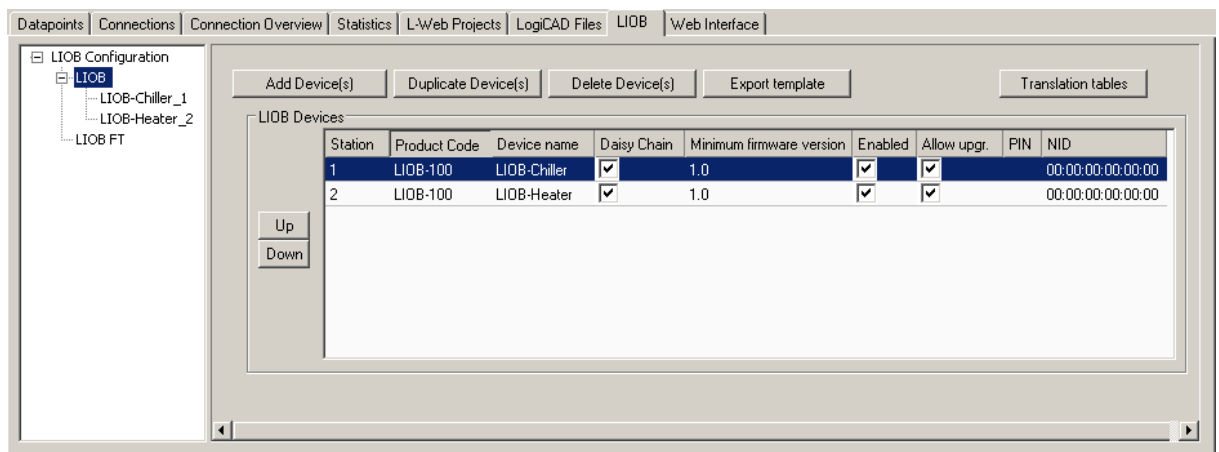

Figure 18: Add L-IOB devices to the LIOB Connect bus.

- Select a L-IOB device in the tree on the left-hand side and enter names for the terminals by double-clicking into the **Name** column as shown in Figure 19.

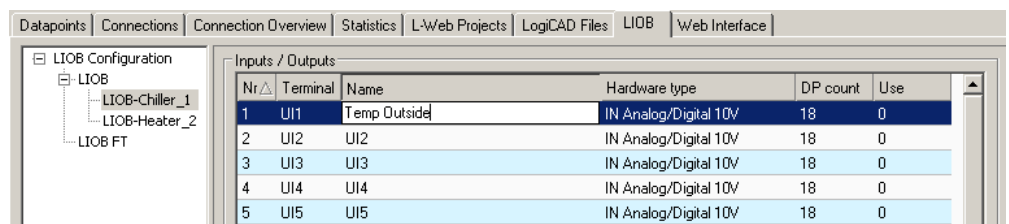

Figure 19: Change L-IOB terminal names for your installation.

- Select a terminal and change the object parameters to configure this terminal. You can multi-select terminals and change the parameters for all selected terminals.

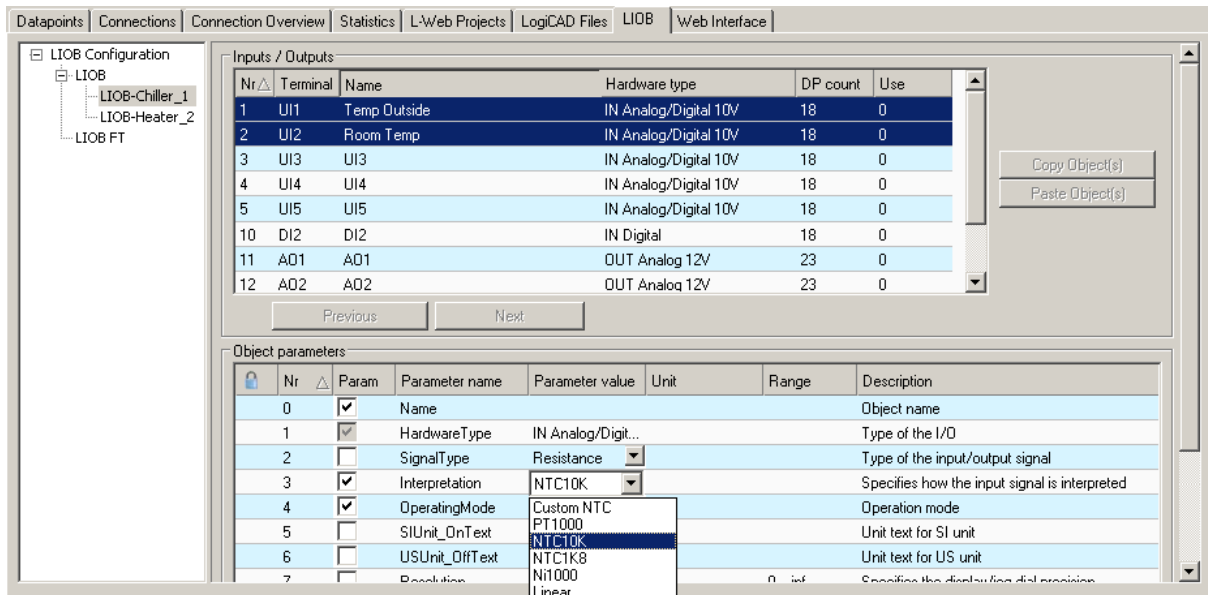

Figure 20: Change L-IOB parameters for the selected terminal(s).

- On the **Datapoints** tab the data points for the LIOB terminals have been created. These data points can be used, e.g., in the logiCAD IEC61131 program. For terminal inputs the data point `L1_x_UIy_Input_Read` will be used to read an input terminal and for terminal outputs the data point `L1_x_DOy_Output_Write` will be used to set an output terminal.
- After downloading the L-INX configuration into the L-INX device, the L-IOB input and output terminals can be tested with the L-INX Web UI. An example is shown in Figure 21.

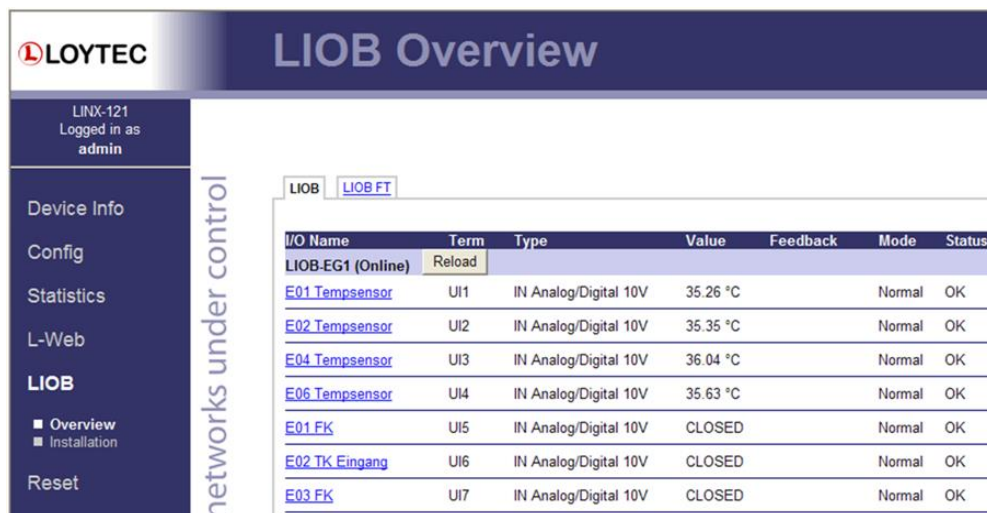

Figure 21: Test L-IOB inputs and outputs on the Web UI.

## 3.6 Getting started with logiCAD

For developing IEC61131 programs with logiCAD the following components must be installed:



1. L-logiCAD setup package. This package installs the logiCAD software, which is needed to design PLC programs for the L-INX device.
2. L-INX Configurator. This software is required to configure the L-INX device to provide the necessary data points to the PLC and integrate the device into the network.
3. logiCAD license for using logiCAD on the PC. The license is available as a softlock version or as a hardlock version with a USB dongle. On virtual machines it is mandatory to use the hardlock license.

A detailed guide on how to install the software components described above and upgrade of an older license can be found in Section 6.2.

### To Start a logiCAD Project

1. After installing the necessary software components start logiCAD from the L-INX Configurator by clicking the **Start LogiCAD** speed button.

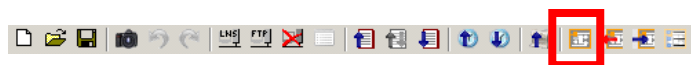

2. The project wizard starts automatically as shown in Figure 22.

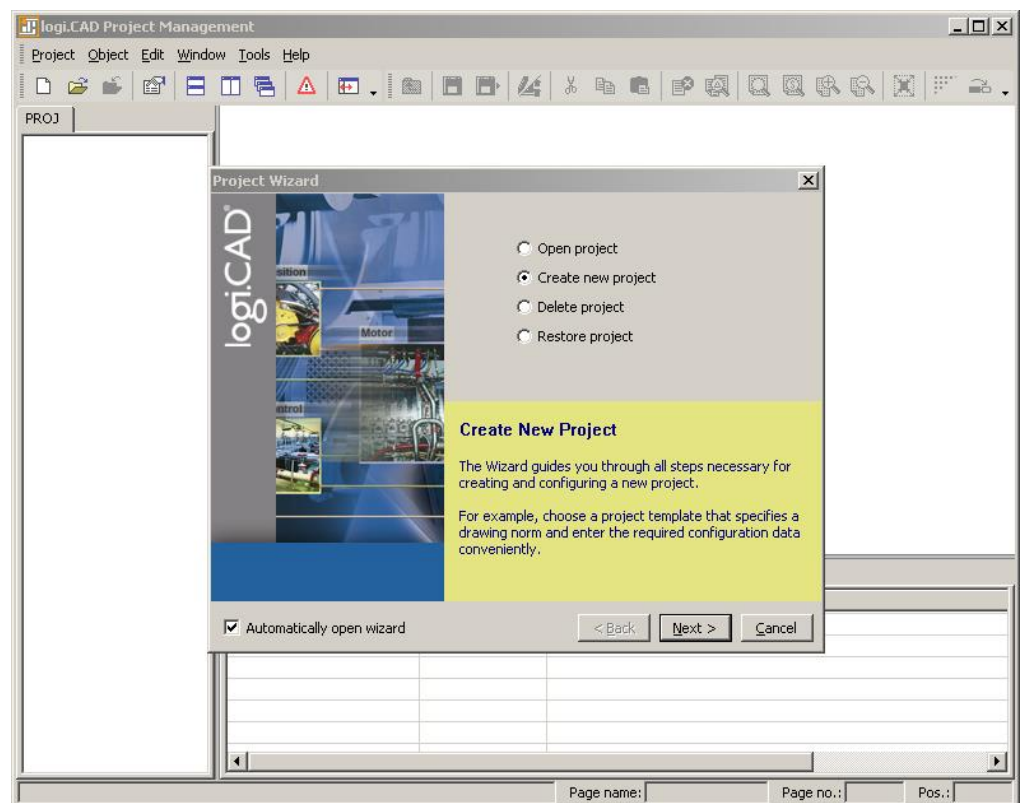

Figure 22: logiCAD project wizard

3. Select Create new project and press **Next**.

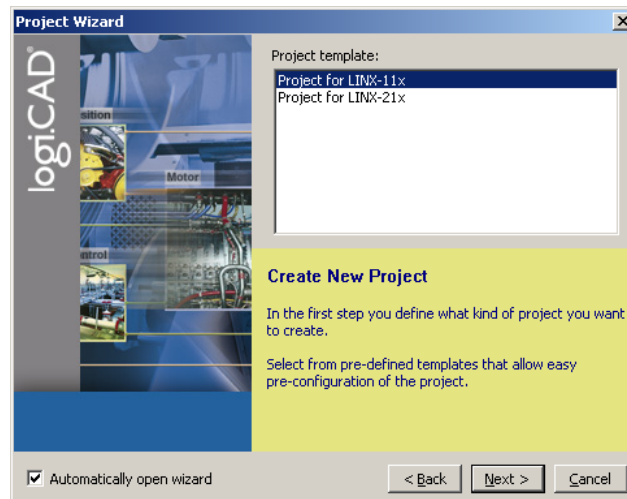

Figure 23: Available project templates

4. Select the project template for the L-INX device (e.g., LINX-11x or LINX-12x).

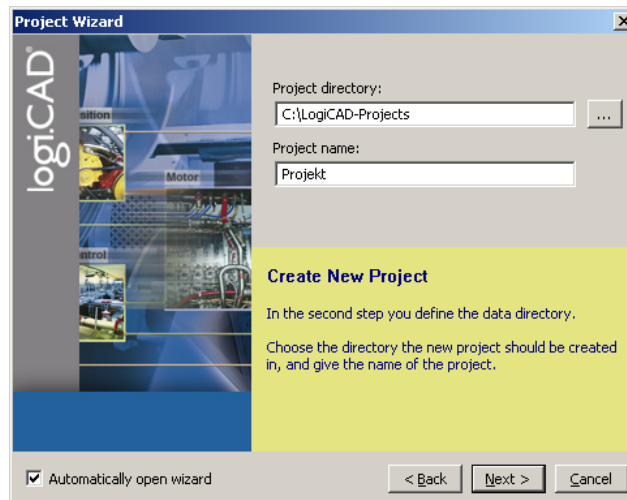

Figure 24: Project name and path

5. Specify the name of the project and the path where to store the project files, see Figure 24.

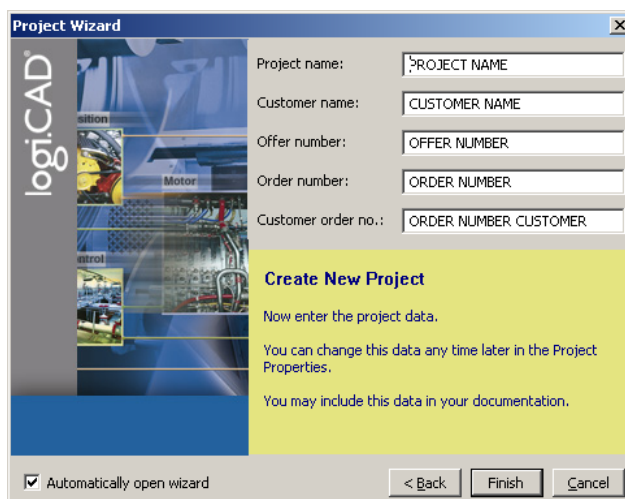

Figure 25: Additional information

6. After specifying additional information the new project is created by pressing the **Finish** button.
7. As shown in Figure 26 below, expand the tree element **Functionplans** and double click **Plan\_1** in order to start editing the plan.

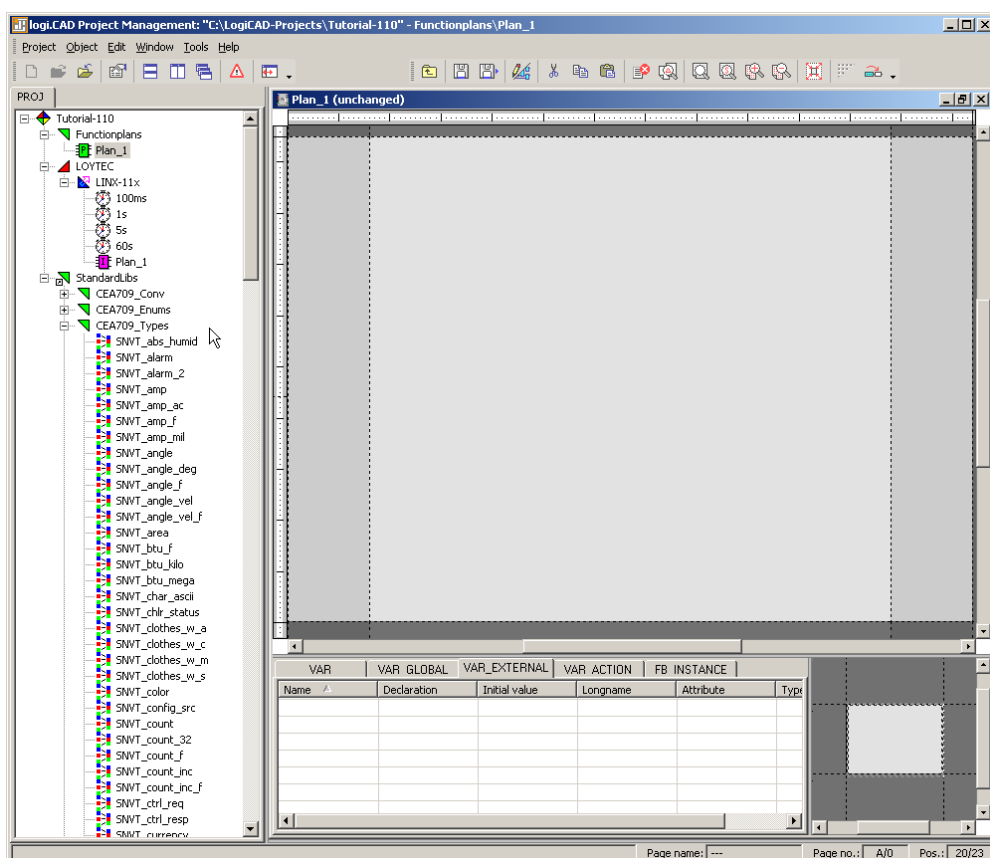

Figure 26: Edit Plan\_1

8. In the new LogiCAD project there are no external variables yet. To expose data points from the L-INX to the logic program, activate the **PLC** check box of the corresponding data points in the Configurator, e.g., the L-IOB I/Os of the universal input or any other

data point such as a network variable, user register or BACnet object.

| Datapoint Name         | No. | OPC                                 | PLC                                 | Direction | Register Name     |
|------------------------|-----|-------------------------------------|-------------------------------------|-----------|-------------------|
| L1_1_UI2_Input_Read    | 1   | <input checked="" type="checkbox"/> | <input checked="" type="checkbox"/> | In        | L1_1_UI2_Input    |
| L1_1_UI2_IOStatus_Read | 2   | <input type="checkbox"/>            | <input type="checkbox"/>            | In        | L1_1_UI2_IOStatus |

- When you have completed selecting the PLC data points, click the **Export variables to LogiCAD** speed button while LogiCAD is running.



- The data points now appear as variables in LogiCAD in a folder under the device folder. The folder is named specific to the technology of the data points, e.g. LIOB for all L-IOB I/Os that are exposed as a PLC variable. An example is shown in Figure 27.

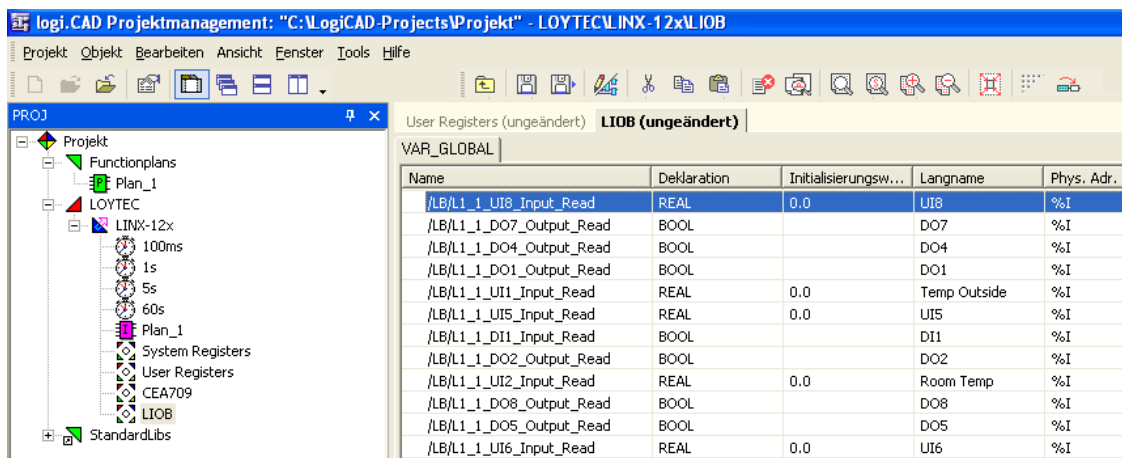

Figure 27: Exposed PLC data points appear in LogiCAD

- Now the logic can be developed on the function plan.
- For later debugging, it is good practice to add online test fields to the drawing, to display the current value of the signals during online test. To do this, right-click on the value output of the left function block and select **Create OLT Field** from the context menu, as shown in Figure 28.

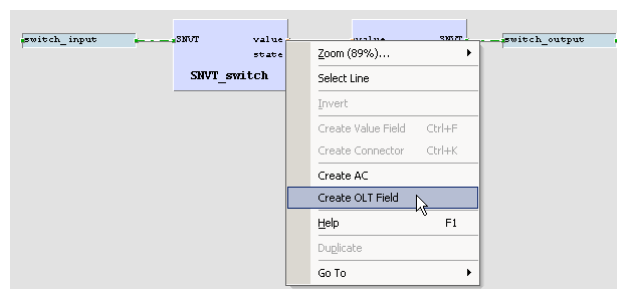

Figure 28: Create online test fields

- Place the fields above and below the drawing as shown in Figure 29, then press the **Save** button to save your changes.

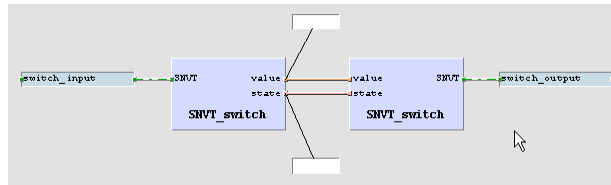

Figure 29: Online Test fields

14. Finally, open the context menu of the **LINX-11x** device again and select **Code Generation**. In the dialog, press the button **Start** to start the code generation process. On success, the code generation window reports Errors=0 and Warnings=1.
15. Close the window by pressing the **OK** button. Now the compiled IEC61131 program can be downloaded to the device. Right-click the tree element **LINX-11x** and select **Download** from the context menu. A connection dialog will appear and ask for the type of connection and additional information.

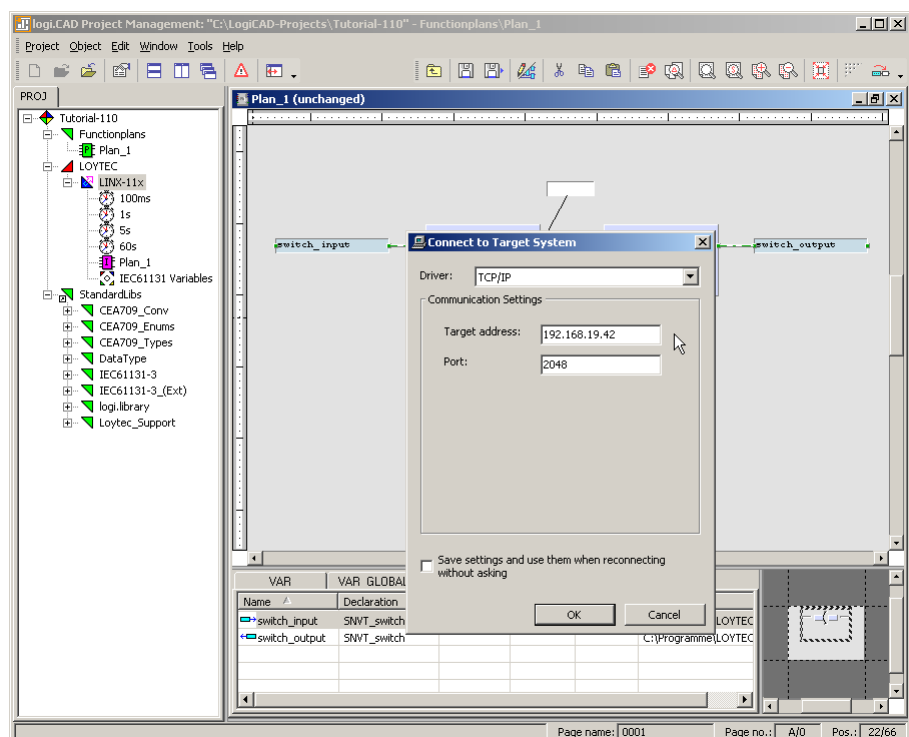

Figure 30: IEC61131 program download

16. Select the TCP/IP communication driver and enter the target address as configured in Section 3.2. Start the download process by pressing the **OK** button.
17. After the download completed check the PLC LED. If it is steady green, the logic is not yet running. Reboot the L-INX to start the IEC61131 program.

### 3.7 Connect with an OPC XML-DA Client

After the configuration has been downloaded to the L-INX it is ready to serve OPC XML-DA clients. All data points with the **OPC** check box activated will be exposed. Connect to the L-INX using the URL

<http://192.168.24.99/DA>,

given that 192.168.24.99 is the IP address of the device. Note, that by default, writing to OPC tags needs basic HTTP authentication using the password for the operator user. This is 'operator' by default.

---

### **3.8 Reset to Factory Defaults**

In case the password of the device or the PIN code of the LCD UI has been forgotten you may need to reset the device back to factory defaults to gain access again. On the L-INX models 10X, 11X, 20X, 21X press the service button and power-cycle the device. On the L-INX models with the jog dial press the jog dial and power-cycle the device. Keep the button/jog dial pressed until the port LEDs illuminate orange permanently. Release the button/jog dial within five seconds from that time on to reset the device to factory defaults.

# 4 Hardware Installation

## 4.1 Enclosure

The enclosure of the product and its terminal layout are shown on the installation sheet found in the product's box.

## 4.2 Product Label

The product label on the side of the L-INX/L-GATE contains the following information (for an example see Figure 31):

- L-INX order number with bar-code (e.g. LINX-112, LGATE-950),
- serial number with bar-code (Ser#).

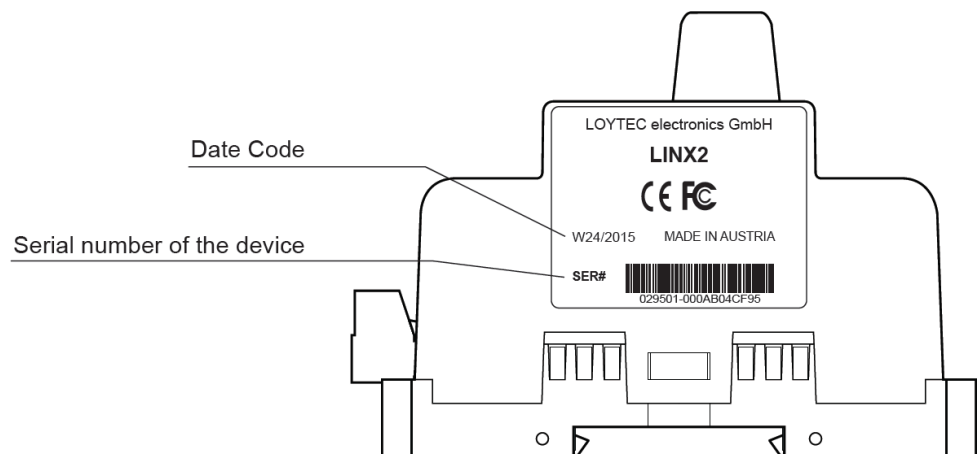

Figure 31: Example product label.

Unless stated otherwise, all bar codes are encoded using “Code 128”. An additional label is also supplied with the device for documentation purposes. The specific contents of the product label are shown on the installation sheet found in the product's box.

## 4.3 Mounting

The device comes prepared for mounting on DIN rails following DIN EN 50 022. The device can be mounted in any position. However, an installation place with proper airflow

must be selected to ensure that the device's temperature does not exceed the specified range (see Chapter 11).

## 4.4 LED signals

Available LEDs and their location on the respective device model can be found on the product's installation sheet. The installation sheet can be found in the product's box.

### 4.4.1 Power LED

The power LED lights up green when power is supplied to the power terminals.

### 4.4.2 Status LED

This LED is available on L-INX models 10X, 11X, 20X, 21X and on LGATE-900 only. The device is equipped with a red status LED (see product installation sheet). This LED is normally off. During boot-up the status LED is used to signal error conditions (red). If the fall-back image is executed the status LED flashes red once every second.

### 4.4.3 OPC LED

The OPC Server LED illuminates green when at least one OPC client is connected to the OPC server. The LED flickers on OPC XML-DA traffic activity.

### 4.4.4 PLC LED

The three-color PLC LED indicates the state of the IEC61131 kernel and the IEC61131 program (see product installation sheet). Table 3 shows the different LED patterns and their meaning. This LED is not available on the L-INX models 10X, 20X. On L-INX models with a green LED (12X, 15X, 22X) an alternative pattern is used.

| Behavior  | Description                                | Comment   |
|---|--|---|
| GREEN permanent   | The IEC61131 program has been stopped      | The IEC61131 kernel is running, there is an IEC61131 program, but the program execution was stopped.  |
| GREEN flashing slow at 1 Hz                                   | Normal condition, IEC61131 program running | The IEC61131 kernel and program were successfully loaded. The IEC61131 program is executed.   |
| ORANGE<br>or<br>GREEN flashing fast in an on-on-pause pattern | I/O driver disabled                        | The I/O driver is disabled, that is that no updates from or the IEC61131 program were handled.  |
| RED<br>or<br>GREEN flashing fast                              | CPU overload                               | CPU load exceeded 80%. Modify the PLC program to reduce CPU load in order to guarantee normal system operation (for example, reduce the cycle time of the program). |
| OFF   | No IEC61131 program                        | No IEC61131 program is loaded or a problem occurred while starting the IEC61131 kernel.   |

Table 3: PLC LED Patterns

### 4.4.5 FT Activity LED

The FT port on the device has a three-color LED (green, red, and orange, see product installation sheet). Table 4 shows different LED patterns of the port and their meaning.



| Behavior                         | Description  | Comment  |
|----------------------------------|--|--|
| GREEN flashing fast              | Traffic  |  |
| GREEN flashing at 1Hz            | The OPC node or LINX-101's router port is unconfigured | On the LINX-101 this LED only stops flashing if both, node and router, are commissioned. |
| RED permanent                    | Port damaged   |  |
| RED flashing fast                | Traffic with high amount of errors                     |  |
| RED flashing at 1 Hz (all ports) | Firmware image corrupt                                 | Please upload new firmware.  |
| ORANGE permanent                 | Port disabled  | e.g., using LSD Tool   |
| ORANGE flashing fast             | Traffic on port configured as management port          | e.g., using LSD Tool   |

Table 4: CEA-709 Activity LED Patterns.

#### 4.4.6 MSTP Activity LED

The MS/TP port has a three-color MSTP Activity LED (see product installation sheet). Table 5 shows the different LED patterns of the port and their meaning. A permanent color reflects a state. Flicker is for 25 ms when there is activity on the MS/TP data link layer.

| Behavior                       | Description                                     | Comment  |
|--------------------------------|---|--|
| GREEN permanently, flicker off | Multi-Master, token ok, flicker when traffic    | Normal condition on a multi-master MS/TP network.  |
| ORANGE flicker                 | Sole master, flicker when traffic               | Normal condition on a single-master MS/TP network. |
| RED permanent, flicker GREEN   | Token lost state, flicker when transmit attempt | Cable might be broken.                             |
| RED flash fast                 | Transmission or receive errors                  | This indicates bad cabling.                        |

Table 5: MS/TP Activity LED Patterns.

#### 4.4.7 Modbus LED

The Modbus LED is a three-color LED. Table 6 shows the different LED patterns of the port and their meaning. Flicker is for 25 ms when there is activity on the bus.

| Behavior      | Description                        | Comment                                       |
|---------------|------------------------------------|---|
| GREEN flicker | Traffic, transmission successful   | Normal condition.                             |
| RED flicker   | Traffic, transmission unsuccessful | Device not responding or other network error. |

Table 6: Modbus Activity LED Patterns.

#### 4.4.8 EXT LED

The EXT port has a three-color LED (see product installation sheet), which displays link and traffic information on the protocol enabled on the port (M-Bus or KNX TP1). Table 7 shows the different LED patterns of the port and their meaning. A permanent color reflects a state. Flicker is for 25 ms when there is activity on the attached network. The LGATE-951 has two EXT ports that conform both to the described behavior.

| Behavior                       | Description   | Comment   |
|--------------------------------|---|---|
| GREEN permanently, flicker off | LKNX-300 attached, flicker when traffic                 | Normal condition on a KNX TP1 network.  |
| GREEN flash fast               | M-Bus traffic   | Normal condition on an M-Bus network.   |
| RED permanent                  | LKNX-300 not attached, no KNX bus power or port damaged | Check if cabling to LKNX-300 is bad.  |
| RED flash fast                 | M-Bus transmission or receive errors                    | This indicates bad cabling. Check if L-MBUS is connected. Check if M-Bus devices are operational. |

Table 7: EXT port LED Patterns.

#### 4.4.9 Ethernet Link LED

The Ethernet Link LED lights up green whenever an Ethernet cable is plugged-in and a physical connection with a switch, hub, or PC can be established.

#### 4.4.10 Ethernet Activity LED

The Ethernet Activity LED lights up green for 6 ms whenever a packet is transmitted or received or when a collision is detected on the network cable.

#### 4.4.11 CNIP LED

This LED is available on L-INX models 10X, 11X and on LGATE-900 only. The CNIP LED is a three color LED that indicates different operating states of the device's CEA-852 device.

Green: The CEA-852 device is fully functional and all CEA-852 configuration data (channel routing info, channel membership list, send list) are up-to-date.

Green flicker: If a valid CEA-709 packet is received or transmitted over the IP channel the CNIP LED turns off for 50 ms. Only valid CEA-709 IP packets sent to the IP address of the LINX-10X can be seen. Stale packets or packets not addressed to the device are not seen.

Yellow: Device is functional but some configuration data is not up-to-date (device cannot contact configuration server but has configuration data saved in Flash memory)

Red: Device is non-functional because it was rejected from the CEA-852 IP channel or shut-down itself due to an internal error condition.

Off: Device is non-functional because the CEA-852 device has not started. This can be the case if the device uses DHCP and it has not received a valid IP configuration (address) from the DHCP server.

Flashing red at 1 Hz: Device is non-functional because the CEA-852 device is started but has not been configured. Please add the device to a CEA-852 IP channel (register in configuration server).

Flashing green or orange at 1 Hz: The device's CEA-709 side of the gateway has not been commissioned yet. The color indicates the CEA-852 IP channel status as described above.

#### 4.4.12 CS/RNI LED

This LED is available on L-INX models 10X, 11X only. On the CEA-709 L-INX with the router option this LED indicates the status of the CEA-852 configuration server. If illuminated green, the configuration server is enabled.

On the CEA-709 L-INX without the router option this LED indicates the remote network interface (RNI) status. The LED is dark, if RNI is not supported by this device or the interface is not enabled. The LED is green, if the RNI is currently in use.

#### 4.4.13 BACnet/IP LED

This LED is available on L-INX models 20X, 21X and on LGATE-900 only. The BACnet/IP LED flashes green for 25 ms when BACnet packets are transmitted or received over the BACnet/IP interface.

#### 4.4.14 BBMD LED

This LED is available on L-INX models 201, 211 and on LGATE-95X only. The BBMD LED is permanent green if BBMD is enabled. Otherwise, it is off.

#### 4.4.15 Wink Action

If the CEA-709 device receives a wink command on any of its network ports, it shows a blink pattern on the CNIP and the CEA-709 activity LEDs. The CEA-709 activity and the CNIP LED turn green/orange/red (each 0.15 s). This pattern is repeated six times. After that, the CNIP LED flashes orange six times if the wink command was received on the IP channel or the CEA-709 activity LED flashes orange six times if the wink command was received on the CEA-709 channel. After that the device's LEDs resume their normal behavior.

#### 4.4.16 Network Diagnostics

The CEA-709 device provides simple network diagnostics via its CEA-709 activity LED:

If the LED does not light up at all, this port is not connected to any network segment or the connected network segment currently shows no traffic.

If the LED is flashing green, the network segment connected to this port is ok.

If the LED is flashing red, a potential problem exists on the network segment connected to this port. This state is referred to as overload condition.

A port overload condition occurs if

- the average bandwidth utilization of this port was higher than 70 %, or
- the collision rate was higher than 5 %, or
- more than 15 % CRC errors have occurred on a port with a power-line transceiver, or more than 5 % on a port with a transceiver other than power-line, or
- the device was not able to process all available messages.

For a deeper analysis of the reason for the overload condition, it is recommended to use a protocol analyzer (e.g., LOYTEC's LPA) or a similar tool. The exact reason of the overload condition can also be determined with the LSD Tool.

---

## 4.5 Status Button

The L-INX models 10X, 11X, 20X, 21X and the LGATE-900 are equipped with a status button (see product installation sheet). When pressing the status button shortly during normal operation of the device, it sends a "Service Pin Message" on the active CEA-709 network port (FT or CEA-852) and a BACnet "I Am" message on all active BACnet data link layers. As an alternative to pressing the status button, a service pin message can be sent via the device info page on the Web interface (see LOYTEC Device User Manual [1]).

The status button can also be used to switch the device back to factory default state. Press the service button and power-cycle the device. Keep the button pressed until the port LEDs illuminate orange permanently. Release the button within five seconds from that time on to reset the device to factory defaults. Alternatively, the device can be switched back to factory defaults over the console UI (see Section 8.2.2).

### 4.5.1 Resetting Forwarding Tables

This function is available on CEA-709 models with the router option. In order to reset the forwarding tables of the device's router, the status button needs to be pressed for at least 20 seconds during normal operation of the device. Resetting forwarding tables means:

- Resetting the CEA-709 transceiver to the standard values.
- Setting all ports to unconfigured.
- Clearing the group forwarding, the subnet/node forwarding and the router domain table when used in smart switch mode.
- Clearing the device status and statistic data.
- But **does not** clear the IP address, the CEA-852 configuration settings, and the data point configuration.

All this is done when the button is released. Afterwards a reset is performed to let the changes take effect.

---

**Important:** *If the L-INX is moved from one location to another or if major changes to the configuration of the network are made, it is recommended to reset the configuration to factory defaults.*

---



---

**Important:** *Wait at least 30 seconds after power-up of the device before pressing the Status Button to ensure that the device has booted properly!*

---

## 4.6 DIP Switch Settings

The DIP switch assignment for the device is shown in Table 8. Please leave all switches at default state. Note, that the L-INX models 12X, 15X, 22X and the LGATE-95X do not have DIP switches.

| DIP Switch # | Function     | Factory Default |
|--------------|--------------|-----------------|
| 1            | Must be OFF  | OFF             |
| 2            | Must be OFF  | OFF             |
| 3            | Must be ON   | ON              |
| 4            | Must be OFF  | OFF             |
| 5            | Must be OFF  | OFF             |
| 6            | Must be OFF  | OFF             |
| 7            | M-Bus enable | OFF             |

Table 8: DIP Switch Settings.

## 4.7 Wiring

The wiring information of the product and its terminal layout are shown on the installation sheet found in the product's box.

# 5 Concepts

---

## 5.1 Universal Gateway

The operating principle of a universal gateway is to connect data points of one network technology to data points of another technology. This is the primary function of the L-GATE product family. Gateway function are, however, also available in the L-INX family.

Data points in the CEA-709 network are known as network variables (NVs). Data points in the BACnet technology are known as BACnet server objects. They have a specific type (e.g. analog input or binary output) and a set of properties, which describe the data point more closely. The actual value is stored in the “Present\_Value”. For more information on the mentioned technologies refer to the LINX Configurator User Manual [2].

The typical task in configuring the universal gateway consists of the following steps:

1. Selecting the data points of the network to be mapped (e.g., select the NVs in the CEA-709 network nodes or create new NVs)
2. Select or create matching counterparts of the other technology (e.g., create matching BACnet objects)
3. Create connections between the data points (e.g. connect NVs and BACnet objects).

The connection is the central part of the gateway functionality. It defines, which data points are mapped to which data points. Refer to the Connections Section in the LINX Configurator User Manual [2] for more information.

---

## 5.2 Data Point Configuration

Data points are part of the fundamental device concept to model process data. A data point is the basic input/output element on the device. Each data point has a value, a data type, a direction, and a set of meta-data describing the value in a semantic context. Each data point also has a name and a description. The entire set of data points is organized in a hierarchy using a folder structure. Folders can be created as needed and have a folder name and description.

The direction of a data point is defined as the “network view” of the data flow. This means, an input data point obtains data from the network. An output data point sends data to the network. This is an important convention to remember as different technologies may define other direction semantics. If a data point can both receive and send data on the network, its direction is set to value, indicating no explicit network data flow.

The device provides a Web interface for displaying and modifying data point values (see Figure 32). Data points that are structures contain their structure members as sub-data points beneath them. Data point values are typically written by the controller or by the network. For testing purposes the values can also be manually overridden (Set Override). More information on the data point Web interface can be found in the LOYTEC Device User Manual [1]. For a comprehensive description of the data point configuration on the device please refer to the LINX Configurator User Manual [2].

| Name                  | Dir.   | Type       | State         | Value  | Description                        |
|-----------------------|--------|------------|---------------|--|------------------------------------|
| State Summary         | input  | multistate | normal        | WARNING (2)  | Device status summary              |
| System Time           | input  | analog     | normal        | 1440776560 s                                       | System time (UTC) in seconds       |
| Time UTC              | input  | user       | normal        | "2015 yr" "8 months" "28 d" "15 h" "42 min" "40 s" | UTC Time                           |
| Time Local            | input  | user       | normal        | "2015 yr" "8 months" "28 d" "16 h" "42 min" "40 s" | Local Time                         |
| Unit System           | input  | multistate | normal        | SI unit (1)  | Unit System                        |
| Unit System Set       | output | multistate | normal        | SI unit (1)  | Unit System Set                    |
| CPU Load              | input  | analog     | normal        | 15.1%  | CPU load in %                      |
| Free Memory           | input  | analog     | normal        | 32067584 Bytes                                     | Free RAM in Bytes                  |
| Free Flash            | input  | analog     | normal        | 158580736 Bytes                                    | Free flash memory in Bytes         |
| Supply Voltage        | input  | analog     | normal        | 23.4V  | Supply voltage in Volts            |
| System Temp           | input  | analog     | normal        | 39.5 °C  | System temperature of device       |
| Application Vendor    | input  | analog     | invalid value | --   | Application vendor ID              |
| Authentication Code   | output | analog     | invalid value | --   | OEM Product Authentication Request |
| Authentication Result | input  | binary     | normal        | inactive (0)                                       | OEM Product Authentication Result  |
| Serial Number         | input  | string     | normal        | 017903-8000000FDE95                                | Serial number                      |
| MAC Address           | input  | user       | normal        | 000AB002A360                                       | MAC address                        |
| Firmware Version      | input  | string     | normal        | 5.3.0  | Firmware version                   |
| Device IP Address     | input  | string     | normal        | 192.168.24.150                                     | IP address of the device           |
| Device IP Address 2   | input  | string     | invalid value | --   | IP address of the second interface |
| Device IP Port        | input  | analog     | normal        | 80   | IP port for OPC XML-DA             |
| TZ Offset             | input  | analog     | normal        | 3600 s   | Timezone offset in seconds         |
| Device Status         | input  | string     | normal        | <?xml version="1.0" encoding="UTF-8"?>             | Device Status                      |
| Ethernet Link Mask    | input  | multistate | normal        | Eth 1 + Eth 2 (3)                                  | Ethernet link mask                 |
| Hostname              | input  | string     | normal        | LINX-KG  | Hostname                           |

Figure 32: Data points on the Web interface.

### 5.3 IEC61131 Variables

IEC61131 variables are used to exchange data with the IEC61131 program. These variables are represented in the data point configuration as register data points and can be connected to other data points, e.g. to CEA-709 NV points, via data point connections.

In contrast to CEA-709 or BACnet variables, IEC61131 variables are always represented as single data point. In case of scalar values (representing CEA-709 scalar or enumeration types) one of the following basic data types might be used:

- **Double:** A register of base type *double* is represented by an *analog* data point. It can hold any scalar value. No specific scaling factors apply.
- **Signed Integer:** A register of base type *signed integer* is represented by a *multi-state* data point. This register can hold a set of discrete states, each identified by a signed stats ID.
- **Boolean:** A register of base type *boolean* is represented by a *binary* data point. This register can hold a Boolean value.

Structured IEC61131 variables, representing for example structured NVs, or customer defined IEC61131 structures, are stored as user type:

- **User:** A *user* data point contains un-interpreted, user-defined data. The data is stored as a byte array. A user data point does not include any other meta-data. This type of data point also serves as a container for otherwise structured data points and represents the entire data structure. User data points can only be connected to other user data points of the same data length.

# 6 IEC 61131

To design the IEC61131 program which should run on the L-INX device, the graphical programming tool logiCAD is required. The tool allows creating IEC61131 programs using various IEC61131 programming languages. It offers additional features downloading and debugging of the created program.

In addition to logiCAD, the L-INX Configurator necessary to create an appropriate data point configuration in the automation server. The usage of logiCAD itself is beyond the scope of this manual. Please refer to the logiCAD online help in case of additional questions.

---

## 6.1 Overview

The PLC in the L-INX device is intended to perform IEC61131 programs operating on IEC61131 data points. The operating principle is to connect IEC61131 data points to data points derived from CEA-709, BACnet or LIOB network. Figure 33 depicts the usage of data points for IEC61131 programs at the example of using CEA-709 network variables.

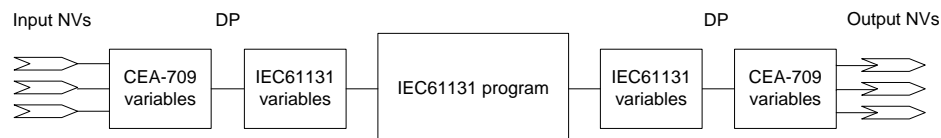

Figure 33 Usage of data points.

Alternatively, data points can also be directly exposed as IEC61131 variables. The data points provide a PLC check box for this purpose. In this use case, not special IEC61131 data points are created and no connections are necessary.

---

## 6.2 Installing logiCAD

For developing IEC61131 programs with logiCAD the following components must be installed:

1. L-logiCAD setup package. This package installs the logiCAD software, which is needed to design PLC programs for the L-INX device.
2. L-INX Configurator. This software is required to configure the L-INX device to provide the necessary data points to the PLC and integrate the device into the network.



- logiCAD license for using logiCAD on the PC. The license is available as a softlock version or as a hardlock version with a USB dongle. On virtual machines it is mandatory to use the hardlock license. How to obtain and install the license is described in this Section.

The L-logiCAD installer installs the IEC61131 programming environment logiCAD and all L-INX related software packages. These packages include the template project for the LINX, the required software to build IEC61131 programs for the L-INX device, and required extensions to interface to CEA-709 networks. Follow the instructions of the installer to install logiCAD for the L-INX.

The language for the logiCAD user interfaces can be set to German or English using the administration folder of the logiCAD control center. The logiCAD control center can be started from the Windows start menu.

## 6.2.1 Softlock License

The license to run a copy of logiCAD on any PC is based on a softlock license. In case the original softlock license file was generated for an older L-logiCAD version, the software will request an update signature key for the new L-logiCAD installation. This signature key can be found in the file 'logiCAD\_Readme.txt' that is located in the installation directory of the L-logiCAD software.

To obtain and install a new license start logiCAD. The product activation dialog will appear as shown in Figure 34. In this dialog press the button **Download Softlock License**.

---

**Important!**

*When using Windows7 start logiCAD as administrator in order to allow the script read the computer number code. If there are x's in the code, the code was not read by the script.*

---

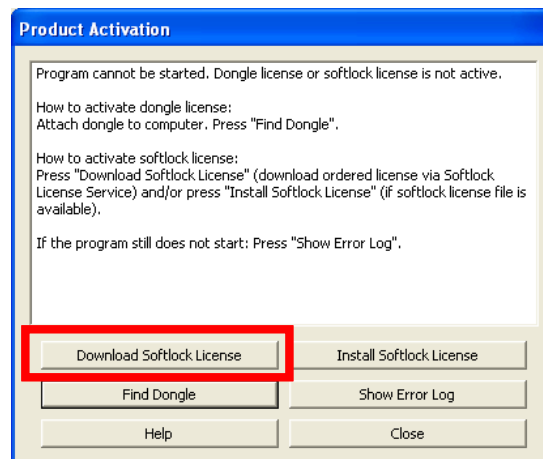

Figure 34: logiCAD Product Activation

Enter the license data provided with the product information on the Web site form as shown in Figure 35. Fill in the **SL-number** and **Licensing Code** from your L-LOGICAD registration form and click on **Download License File**. Save the license file on your computer or have it e-mailed to you.

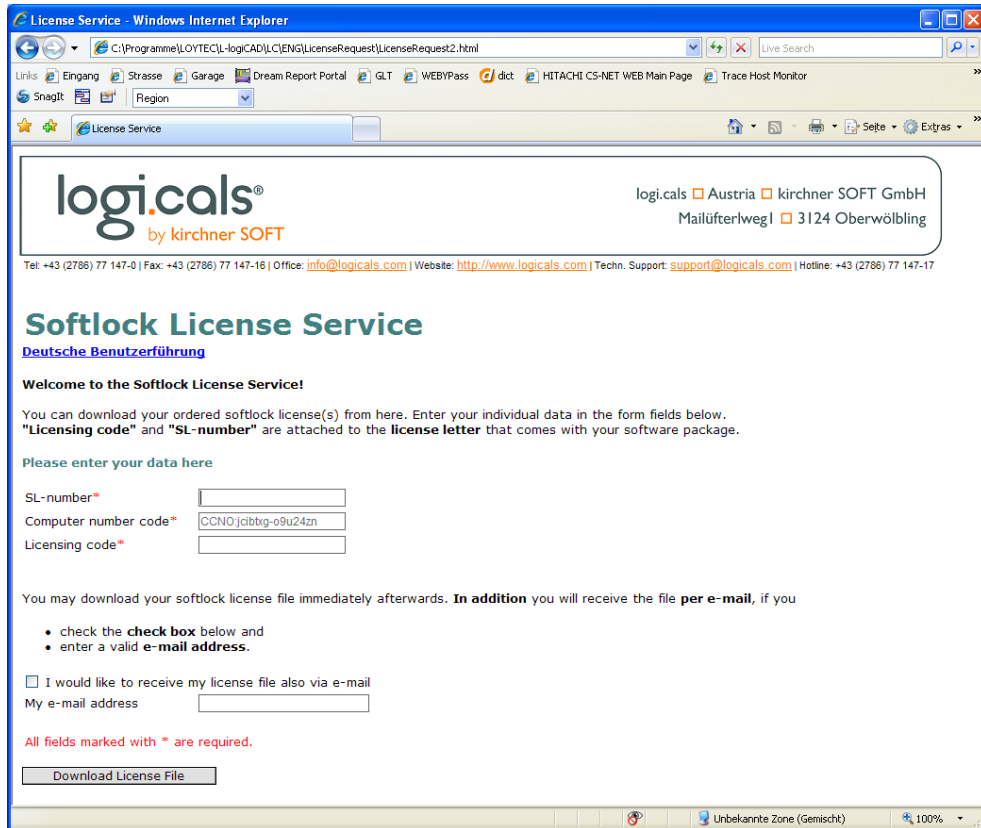

Figure 35: logiCAD softlock license Web form.

Then install the license using the **Install Softlock License** button in the product activation dialog as indicated in Figure 36.

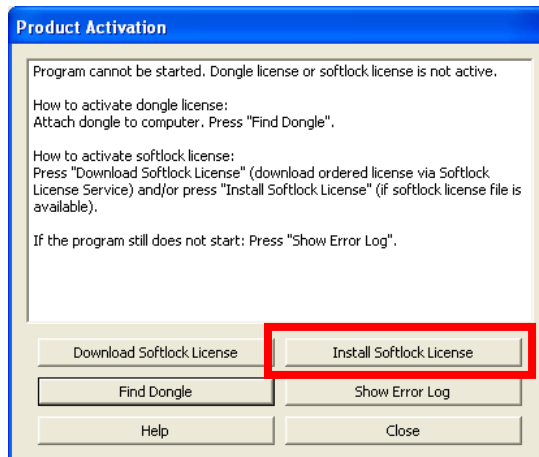

Figure 36: logiCAD softlock installation.

A file requestor dialog opens. Locate the downloaded license file (logicaid.lf) and click **Open**. Finally click **Close** in the product activation dialog and start logiCAD again. The softlock license is now activated.

## 6.2.2 Hardlock License

The hardlock license is needed to run a copy of logiCAD in a virtual machine on the PC. It needs to be purchased separately as L-LODICAD-USB and is distributed as a USB hardlock key of type 'CodeMeter'. If no driver for this type of hardlock is already installed on the

PC, install the hardlock driver provided on the LOYTEC website. It can be found in Support → Download and the product selection for L-LOGICAD. After the driver installation has completed, plug in the USB key. It must be recognized as a mass storage device (the details on it show the location 'CodeMeter-Stick'). When starting logiCAD it recognizes the hardlock automatically.

If the driver installation failed, or the USB key was not detected or connected, the window shown in Figure 37 will be shown when logiCAD is started. In this case plug in the hardlock stick, wait for Windows to recognize it and then click **Find Dongle**.

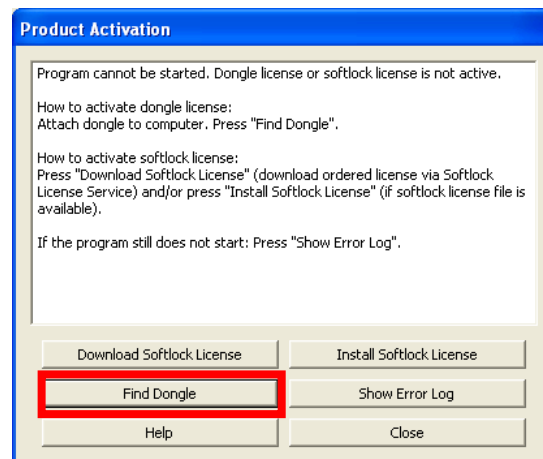

Figure 37: logiCAD Product Activation with Hardlock

---

*Note:* *logiCAD checks frequently if the USB key is present. When unplugging the USB key, even if logiCAD was successfully started, all major features are automatically disabled. But there is no additional message for the user!*

---

### 6.3 IEC61131 Project Files

In the L-INX Configurator select the **LogiCAD Files** tab to attach an IEC61131 program and a logiCAD project to the L-INX project. The tab is shown in Figure 38.

If there is an IEC61131 program attached to the project, every time a new configuration is downloaded to the device, the L-INX Configurator asks, if the attached program should be downloaded as well. This way, no logiCAD is required to download a suitable IEC61131 program in a separate step. The project designed in the L-INX Configurator can hold all necessary information to set up a running device:

- IEC61131 data point configuration,
- Data point configuration in the LINX,
- Required connections,
- IEC61131 program.

The logiCAD project directory can also be attached to the L-INX configuration file, in order to include the logiCAD project sources from which the program was compiled.

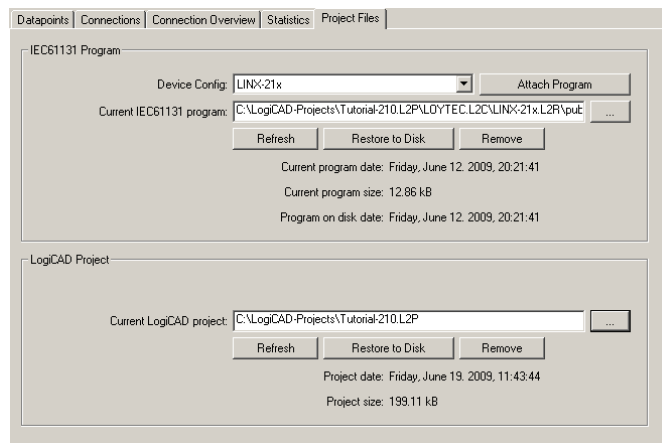

Figure 38: IEC61131 Project Files.

To attach an IEC61131 program or a logiCAD project select the file/folder to attach. The selected data will be attached automatically the project. It can be restored to disk by pressing the **Restore to Disk** button. During the development process the attached data may change several times. To update the attached data, located on the before provided path, press the **Refresh** button.

Every time a logiCAD project is successfully compiled, the file MBRTCode.so, the compiled IEC61131 program, is copied to the *public* directory of the device resource for which the program was compiled. Select this file to attach it to the project of the Configurator. Note that the time and date of the file indicates the time of the last code generation. If logiCAD is not able to build a new program, the old file will not be deleted.

The project will be scanned for device resources and the available devices will be listed in the dropdown box called **Device Config**. Select the desired device and press the button **Attach Program** to automatically attach the correct MBRTCode.so file.

---

## 6.4 Working with logiCAD

This section provides all necessary background information how to use the L-INX with logiCAD. For using the L-INX with logiCAD, a predefined project template for the L-INX must be used. Hence, when creating a new project, select the project template “Project for LINX-110”, see Figure 39. For additional information how to create, delete and manage projects please refer to the logiCAD online help.

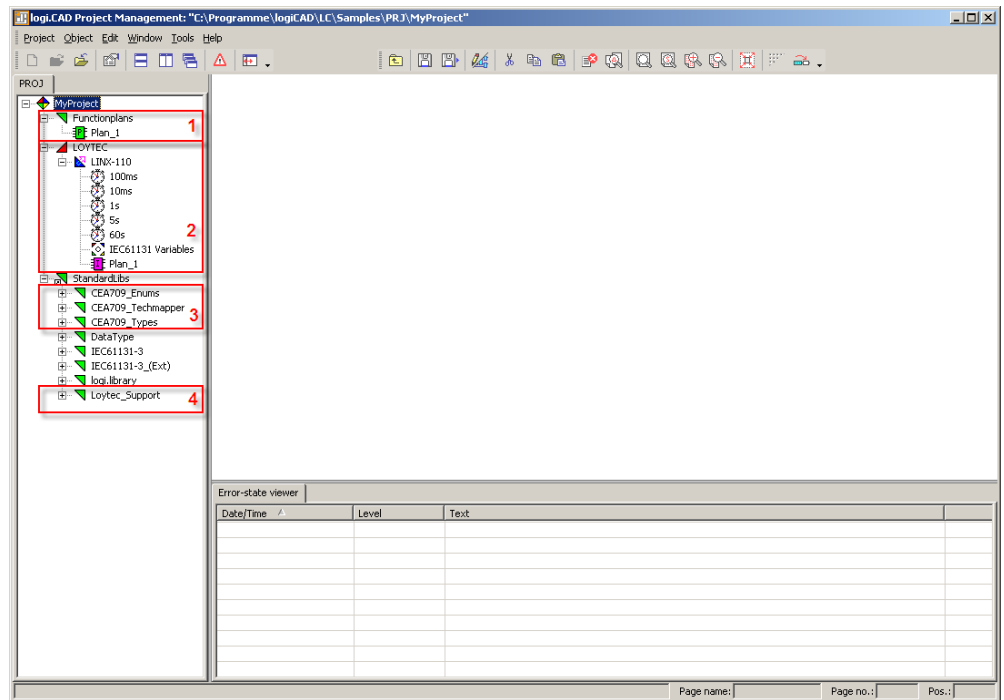

Figure 39: L-INX specific extensions

Figure 39 shows the standard project for the L-INX including all LINX-specific extensions for logiCAD. It shows the structure window showing the project structure on the left, an empty working area top right and the **Error-state viewer** on the bottom right side.

The structure window offers interfaces to the following features:

1. The folder **Functionplans** holds all the program types created within logiCAD. 'Plan\_1' is the default plan to start with.
2. The folder **LOYTEC/LINX-110** represents the LINX-110 device. The folder **LOYTEC** represents a configuration containing one LINX-110 resource; please refer to the logiCAD online help for details. To run a program, located in the folder **Functionplans**, a program instance of the corresponding function plan must be created. In the standard LINX-110 template a program instance of the 'Plan\_1' is already defined. To be able to transfer IEC61131 variables from the L-INX device to the IEC61131 program a global variables object within the **LINX-110** folder is required, see Section 6.4.1 for details.
3. LogiCAD operates on variable types standardized in the IEC61131 standard. Look for "Elementary and Generic Data Types" within the logiCAD online help to get information about the available data types. For those L-INX devices, which are intended to operate on structured NVs, appropriate type definitions for the NVs are required. These definitions are inside the folder **CEA-709\_Types**. Additional NVs must be converted to data types that can be processed by logiCAD. Therefore *Technology Converters* are supplied with the L-INX project, which perform this conversion. See Section 6.4.3 for details.
4. For designing programs that support the force update functionality (see Section 6.6.1), or designing user-defined *Technology Mapper* (see Section 6.6.2) additional function blocks are required. These blocks are located within the **Loytec\_Support** directory.

All LINX-specific add-ons are provided using function blocks. Hence, in the following, all samples are based on designs using function blocks.

### 6.4.1 Managing Variables

On a function plan, three basic types of variables may be created using the tabs shown below the function plan sheet:

- **VAR:** Variables created on this tab will be visible only to the logic designed on this group of sheets. It will not be accessible to any other programs or to any function blocks which are used in this program. It is similar to a 'static' variable declaration in a C code function.
- **VAR GLOBAL:** Variables declared here will be accessible to the entire program, including any function blocks which are called by the program. Function blocks which need to reference this variable need to have a suitable declaration of an external variable (see next point). This declaration is similar to a 'static' declaration of a C variable outside a function, which will be visible to all functions inside the C code module, but not visible to other modules.
- **VAR EXTERNAL:** Variables declared in this list will be treated as open references to a global variable which exists somewhere in the scope of the device on which the program will be executed. This means that a global variable needs to be declared on the device resource, which will be available to all programs running on the device. If the physical address parameter of the variable is set to %I, %O, or %M, the variable will be handed down to the I/O driver of the L-INX for processing. If a suitable IEC61131 variable exists in the data point configuration of the device, its value will be forwarded by the I/O driver between the PLC variable and the data point. If no physical address is set, the variable will only be visible to the PLC programs but not to the I/O driver, which may be used to exchange data between PLC tasks.

The basic data flow between the CEA709 network (or BACnet and other technologies) and the PLC program is depicted in Figure 40.

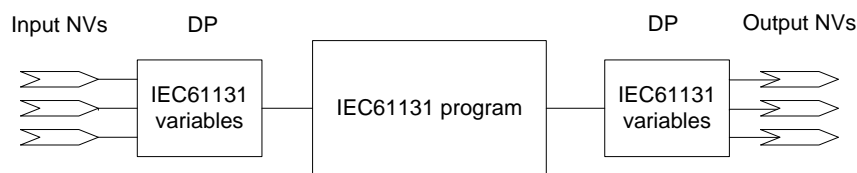

Figure 40: Connecting IEC61131 variables

The place where global variables are created on the device is shown in Figure 41.

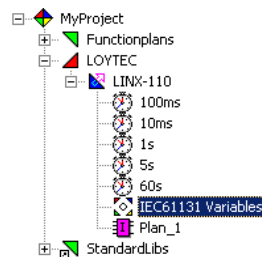
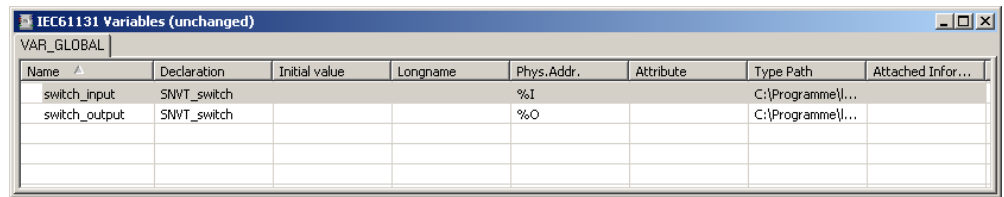

Figure 41: Global Variables Object

When starting a new project, no global variables object is available; it must be created before compiling the IEC61131 application. The global variables object is created automatically by the LINX Configurator when exporting variables to logiCAD.



| Name          | Declaration | Initial value | Longname | Phys. Addr. | Attribute | Type Path         | Attached Infor... |
|---------------|-------------|---------------|----------|-------------|-----------|-------------------|-------------------|
| switch_input  | SNWT_switch |               |          | %I          |           | C:\Programme\l... |                   |
| switch_output | SNWT_switch |               |          | %O          |           | C:\Programme\l... |                   |
|               |             |               |          |             |           |                   |                   |
|               |             |               |          |             |           |                   |                   |

Figure 42: Variables defined in global variables object

Figure 42 shows the contents of a sample global variables object. As shown a global variable is defined by the fields **name**, **declaration** and **phys.addr.:**

- **Name:** The name of a global variable must be unique. The name is used from the IO driver to identify the global variable and from the L-INX Configurator to generate the corresponding IEC61131 data points.
- **Declaration:** Here the type of the global variable is defined.
- **Phys.Addr.:** The IO driver needs to know the data flow direction to be able to update variables. The direction is defined by adding %I for an input variable, %O for an output variable and %M for a marker (input and output). If the address is empty, the I/O driver will not handle the variable, but it may still be used by the tasks running on the device.

---

**Important:** *Only ASCII characters can be used for naming the global variables.*

---

## 6.4.2 Build and Download the IEC61131 Program

IEC61131 programs, designed using logiCAD, must be cross compiled in order to run on the L-INX device. The prerequisite to compile an IEC61131 program are as follows:

- A program instance with associated program type
- A corresponding global variables object

Right click on the LINX-110 resource, see Figure 41, and select Code Generation. Please refer to the logiCAD online help for the meaning of the options. Take care about the option breakpoint support, see section 6.4.5 for details.

After successfully finished code generation, the IEC61131 application can be downloaded to the LINX-110. Right click on the LINX-110 resource and select download.

The IEC61131 program can be downloaded to the LINX-110 device via TCP/IP, CEA-709 and RS232:

- **TCP/IP:** Enter the IP address of the LINX-110 device. Do not change the default communication port (2048). This is the easiest and fastest way to connect to the device.
- **CEA-709:** Select the network interface to use and fill out all other fields, see Figure 43. Alternatively, select the network interface and press Auto-detect via Service-Pin. Then press the service pin on the LINX-110 device. Note that this connection method requires an installed LOYTEC network interface.

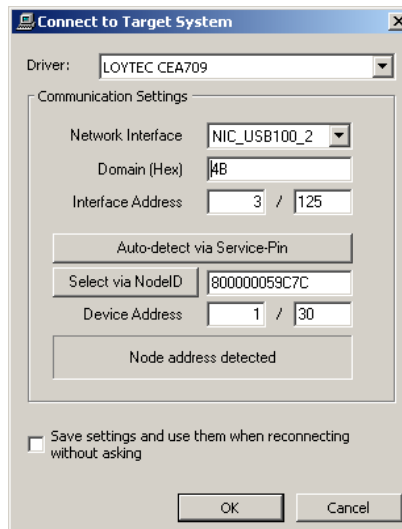

Figure 43: Connect via CEA-709

---

**Important:** *To be able to communicate with the LINX-110 device via CEA709 the LINX-110 must be commissioned.*

---

- **RS232:** To connect via RS232 select LOYTEC RS232 as Driver and LOYTEC as transmission protocol. All other values are set correctly per default.

### 6.4.3 Usage of NVs, Technology Converters

To use CEA-709 variables the content of the NVs must be converted to IEC61131 compliant data types. Look for “Elementary and Generic Data Types” within the logiCAD online help to get information about the available data types. Technology Converters are used to perform the transformation from CEA-709 data types to IEC61131 data types. All Technology Converters are summarized in the subfolder CEA709\_Conv located in the StandardLibs folder.

Depending on the type of the NV there are three different ways to use the NV within IEC61131 programs:

- Simple NVs that hold only one scalar value, e.g. SNVT\_amp:

Those kinds of NVs are represented as IEC61131 REAL values within logiCAD. There is no additional conversion necessary. Figure 55 shows an example program for scalar data types.

- Simple NVs based on an enumeration, e.g. SNVT\_date\_day:

The active identifier of the enumeration is represented as Boolean value. When using NVs based on enumerations, Enumeration Converters are used to identify the current state. There are two kinds of Enumeration Converters. First, the Enumeration Converters that convert the enumeration types to Boolean types, grouped in the folder **Convert from CEA709\_Enums**. Second, the Enumeration Converters that convert several Boolean inputs to an enumeration type, grouped in the folder **Convert to CEA709\_Enums**.

- Structured NVs that consists of a number of fields, e.g. SNVT\_switch:

On structured NVs two tasks must be performed by the Technology Converters. First the structure of the NV is mapped to IEC61131 conform data types. Second, if necessary scaling factors are applied. Similar to the Enumeration Converters, the



Technology Converters are split up into two subfolders. The first one, which converts the NV into IEC61131 compliant data types, is located in the folder **From\_CEA709\_Types**. Technology Converters to set up NVs based on IEC61131 data types are grouped in the folder **To\_CEA709\_Types**.

Figure 44 shows the three possibilities how to use NVs within an IEC61131 program.

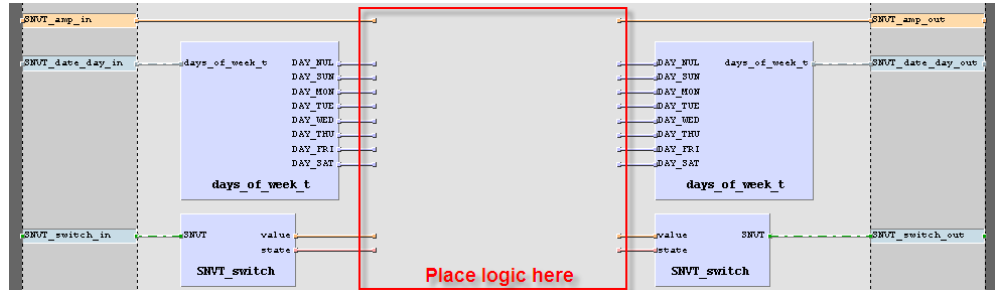

Figure 44: Usage of NVs

If a structured NV comprises enumerations types, these enumerations are not split up by the Technology Converter. To get the value of the enumeration, connect an Enumeration Converter to the corresponding output of the Technology Converter.

For every Technology Converter and Enumeration Converter an online help window, displaying the interface description is available. Select the Technology Converter and press F1 to get the interface description.

#### 6.4.4 IEC61131 Program Cycle Time

IEC61131 programs are performed in a periodical manner. IEC61131 tasks are used to control the execution of an IEC61131 program. As shown in Figure 41 several default tasks are defined within the template project. Right click on the clock symbol and select properties to change the cycle time of the task.

As described in section 6.4 a program instance is required to execute the IEC61131 program. The cycle time of the IEC61131 program is controlled by the task assigned to the program instance. In order to change the cycle time right click on the program instance and select properties. In the upcoming window the task assignment for the selected program type can be changed, see Figure 45.

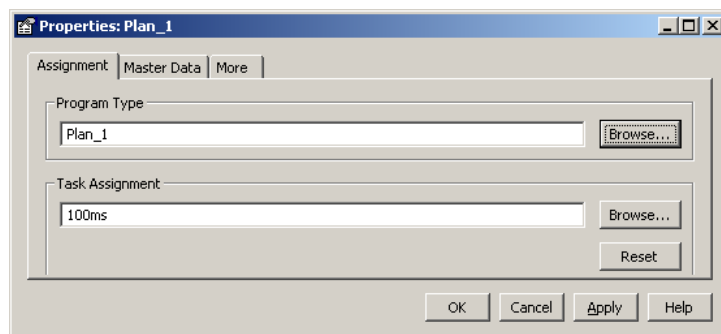

Figure 45: Task assignment

Please take care when defining names for the tasks. The names displayed in the project view are symbolic names, they do not correspond to the settings for the cycle time, even if the L-INX template project use the configured cycle time as task name.

### 6.4.5 CPU Overload

Several conditions affect the CPU utilization of the IEC61131 program. As a result it is not possible to predict the system load caused by the IEC61131 program. E.g. the following parameters are of particular importance when designing IEC61131 programs:

- Number of inputs and outputs handled by the I/O driver.
- Complexity of the logic in the running IEC61131 program.
- Number of simultaneously running program instances on one L-INX.
- Cycle time of IEC61131 programs.
- logiCAD breakpoint support and force-able code enabled or disabled

The developer of the IEC61131 program is able to check the current system load within the Web UI. To get a rough estimate of the CPU load investigate the PLC-LED. Every time, the system load increases 80% for a certain period of time, the PLC-LED switches to red until the system load goes below 80%.

In case of CPU overload, the IEC61131 program may not be able to finish its work within the defined cycle time. Adapt the program in order to reduce the total system load below 80%. Here are a few tips to keep the CPU load down:

- Increase the cycle time, so that the task may finish in time before the next cycle start is scheduled. The PLC kernel will always schedule the next run at an absolute time, no matter how long the previous run took, in order to compensate for irregular execution times and keep a steady cycle time if possible.
- Reduce the number of I/O variables, to reduce the load caused by exchanging data between the PLC program and the data points of the automation server.
- Reduce the number of independent tasks and try to place as much functionality as possible into one task. Every running task will call the I/O driver for new inputs and outputs independently, therefore two tasks running at a 1s cycle time each will cause twice the I/O load of one task running at 1s cycle time.
- Take special care about the complexity of function blocks which are used a lot. Bad performance of one such block may dramatically increase CPU load if it needs to be calculated several hundred times in one cycle.
- Try to disable breakpoint support and force-able code when generating code for the target, to get the most efficient PLC code out of your logic.
- For complex designs, it may be possible to add a state machine using SFC elements and enable/disable large parts of the logic based on the current state of operation.
- Whenever a function does not need to calculate new output values under certain conditions, use the built-in EN input of the block to disable execution and thus reduce the required CPU time, instead of adding your own 'Enable' input which causes the logic to 'behave' as if it would be disabled, while it is actually calculated every cycle. This is similar to power saving methods used in modern electronic devices. Parts which are not required are put into a low power mode instead of keeping them running in an unproductive state.

## 6.4.6 I/O Driver Settings

Before starting the IEC61131 program, the device performs a check on all defined global variables, which are marked %I, %O, or %M in the physical address parameter. For all variables, which cannot be loaded, because the corresponding data points cannot be located on the device, the I/O driver reports a warning in the system log and shows a listing on the Web interface.

Since IEC61131 program and the data point configuration are downloaded separately, it may be possible that the IEC61131 program does not match the currently active data point interface. In this case it could be dangerous to write values onto those potentially wrong data points. The fact that there are any variables that could not be loaded is taken as an indication for a configuration mismatch. The **I/O Check** feature disables the I/O driver of the IEC61131 kernel automatically in this situation. This setting is enabled by default in a new configuration. In the rare case that it is intended to have missing data points, this feature can be disabled in the Configurator. In the system settings de-select the I/O check (see Figure 46). If the I/O driver is disabled, it can be temporarily enabled again on the Web interface until the next reboot.

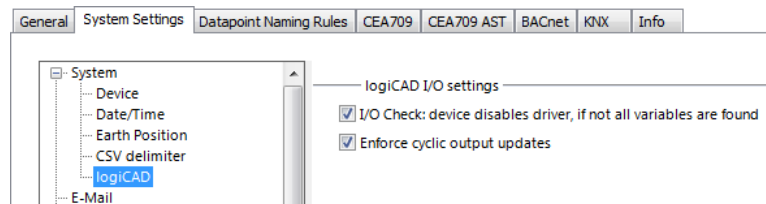



Figure 46: System settings for logiCAD I/O settings.

The project setting **Enforce cyclic output update** enables a cyclic update of output data points, which will ensure that those output data points will contain the calculated value after each cycle. This is the default setting. It can be disabled, if the output data point shall be written only if the calculated value changes. In this mode the output data point can be modified over the Web UI for debugging reasons until the IEC61131 program calculates a new value. This mode can also be used to implement an event-style output operation.

## 6.4.7 PLC Conflicts

PLC output variables are cyclically updating the respective data points, which are configured as PLC out. If those data points are also written to by other objects (e.g. output of a math object, receiver in a connection) this will not have the desired effect. Also favorites that are PLC out and linked to a PLC out data point will result in two different PLC output variables writing to one and the same data point.

The **PLC Conflicts** tab provides information for detecting such write conflicts on PLC out data points. The tab shows a list of PLC write conflicts and the writing objects, which are in conflict with a PLC out data point. Each reported conflict line can be selected. By clicking the **Go to data point** button  the Configurator navigates to the conflicting object.

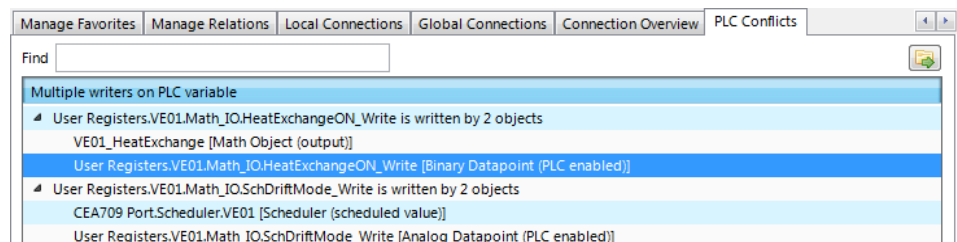

Figure 47: PLC conflicts tab.

An example is shown in Figure 47. The user register 'HeatExchangeON\_Write' is written to by the PLC, because it is PLC out. But the register is also an output in the math object 'VE01\_HeatExchange'. To resolve the conflict, either remove the register from the math object or remove the PLC out check box from the user register. For doing the latter, select the conflict line reporting the register and select **Go to data point**. Then uncheck PLC out on the data point.

---

## 6.5 Workflows for the L-INX

### 6.5.1 Starting with Data Points

This workflow is based on defining data points used for the IEC61131 program in the L-INX Configurator and then export them to logiCAD. Figure 48 presents the basic steps of this workflow. To follow the steps refer to the quick-start description of Section 3.6. Refer to the LINX Configurator User Manual [2] about additional information how to gather information from the network.

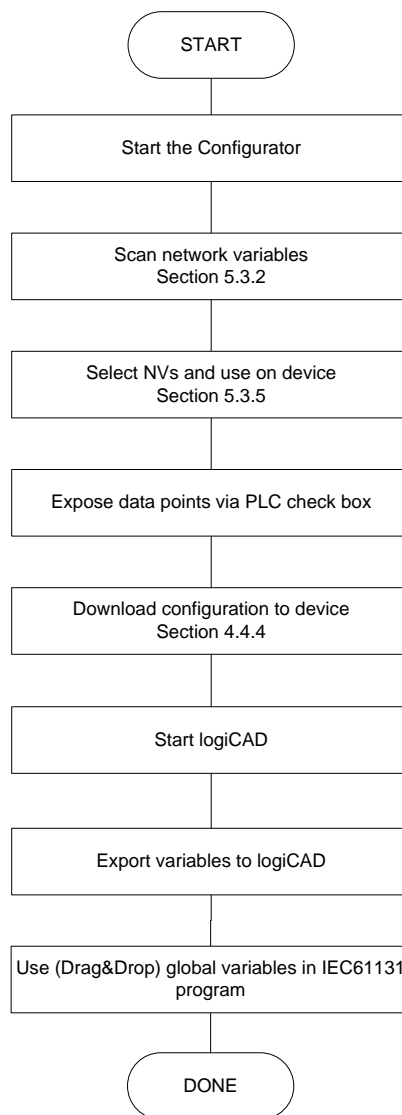

Figure 48: Start with network based information

It is assumed that there are already network data points (CEA-709, BACnet, L-IOB, etc.) available. Clicking the Export variables to logiCAD button in the Configurator creates the IEC61131 variables in logiCAD. The following rules are applied in this process:

- The name of the global variables object is derived from the technology base folder (e.g. CEA709, User Registers, etc.). If there is no matching global variables object one is created. If there is already a suitable global variables object, the existing variables are saved.
- There is already a suitable global variables object: If there is an old and new variable with identical name, the type of the variable is checked. In case of a type mismatch of the old and new variable, the old one is discarded and the new one is imported. Additionally a warning is printed on the **Error-state viewer**.
- The name of the global variables object represents the folder name in the L-INX Configurator.

After exporting the data points as global variables to logiCAD, they can be used in the Functionplan 'Plan\_1'. To open the respective global variables folder double-click on it. To use the imported variables simply drag and drop the required global variable on to the Functionplan, see Figure 49. The external variables (see Section 6.5.2) are automatically created when adding the global variable to the Functionplan.

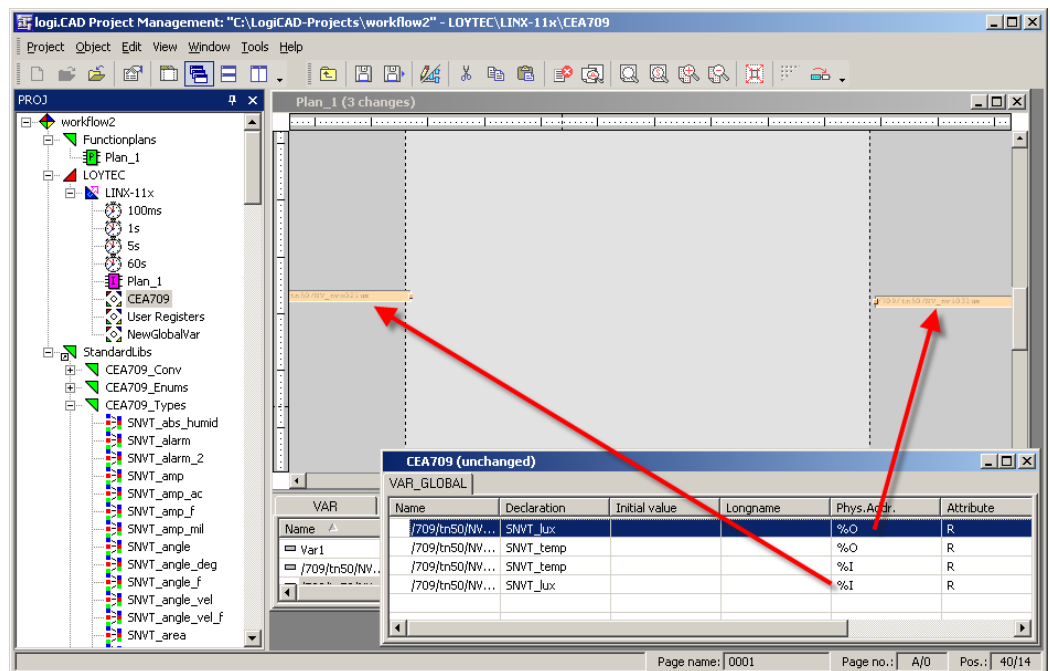

Figure 49: Adding global variables to Functionplans

After adding function blocks that perform the expected work, the IEC61131 program is ready to compile and download (see Section 6.4.2).

## 6.5.2 Starting with logiCAD

This section introduces a workflow how to develop a new IEC61131 program from scratch using logiCAD. Figure 50 shows the necessary steps to perform. For starting a new logiCAD project refer to the quick-start of Section 3.6.

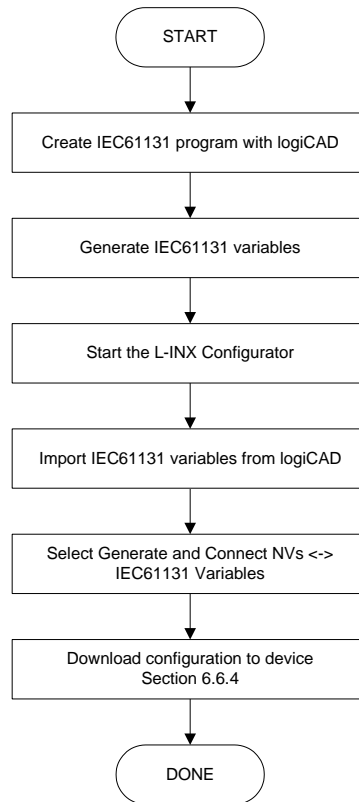

Figure 50: Starting with logiCAD

After creating a new project for a L-INX resource and opening the Functionplan Plan\_1 an empty input area is shown, similar to Figure 51.

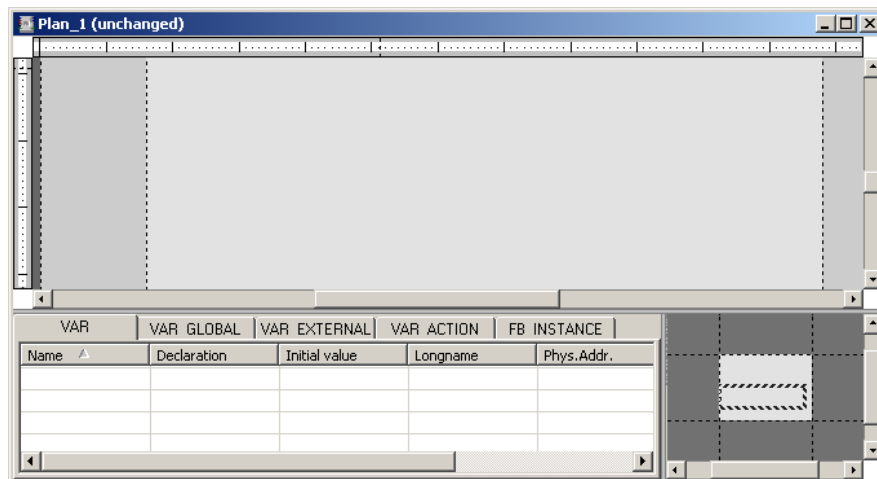

Figure 51: Start new function plan

The dark grey areas on the left and right side are intended to place the input and output variables, the light grey area is used to place the functional blocks.

As described above, global variables are used to interface IEC61131 data points on the LINX-110 device. As assumed for the current workflow, the IEC61131 data points are created on information based on the global variables exported from logiCAD. Hence, for designing the program, external variables are used during the design phase. To create a new

variable select the **VAR\_EXTERNAL** tab, right click in the declaration area and select **New**, as shown in Figure 52.

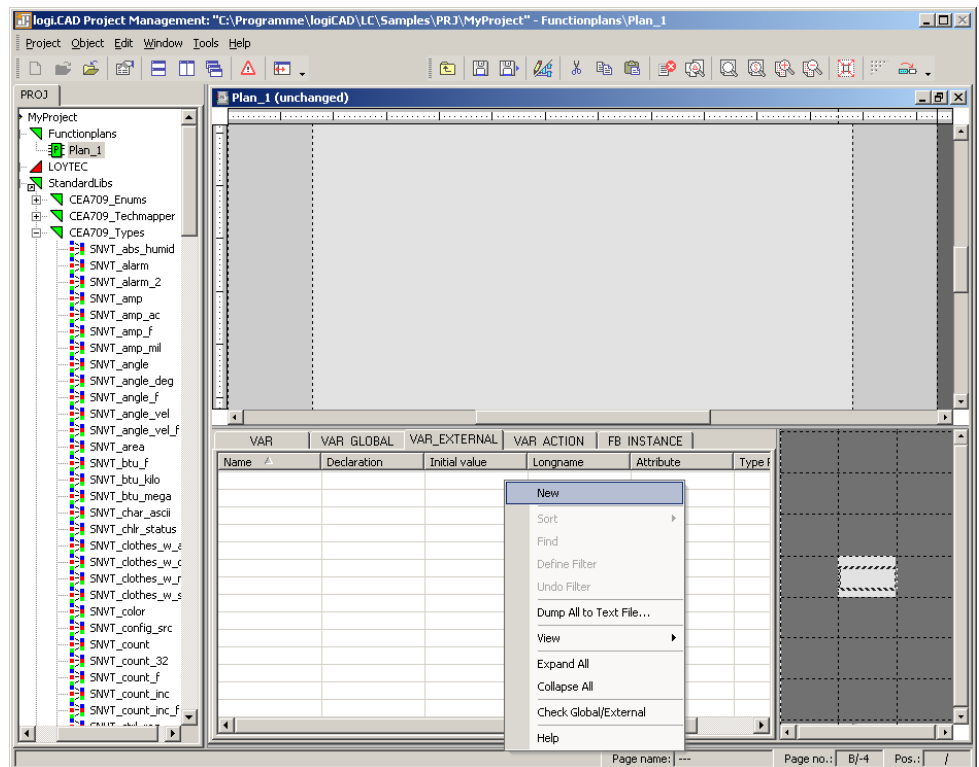

Figure 52: New external variable

In the upcoming dialog the name and the type declaration of the variable must be specified. The type declaration can be done directly by prompting the type into the declaration field, by selecting the type from the pull-down menu or by drag-and-drop of a specific type from the project tree, see Figure 53. Finally, the new variable is added by pressing the **Add** button.

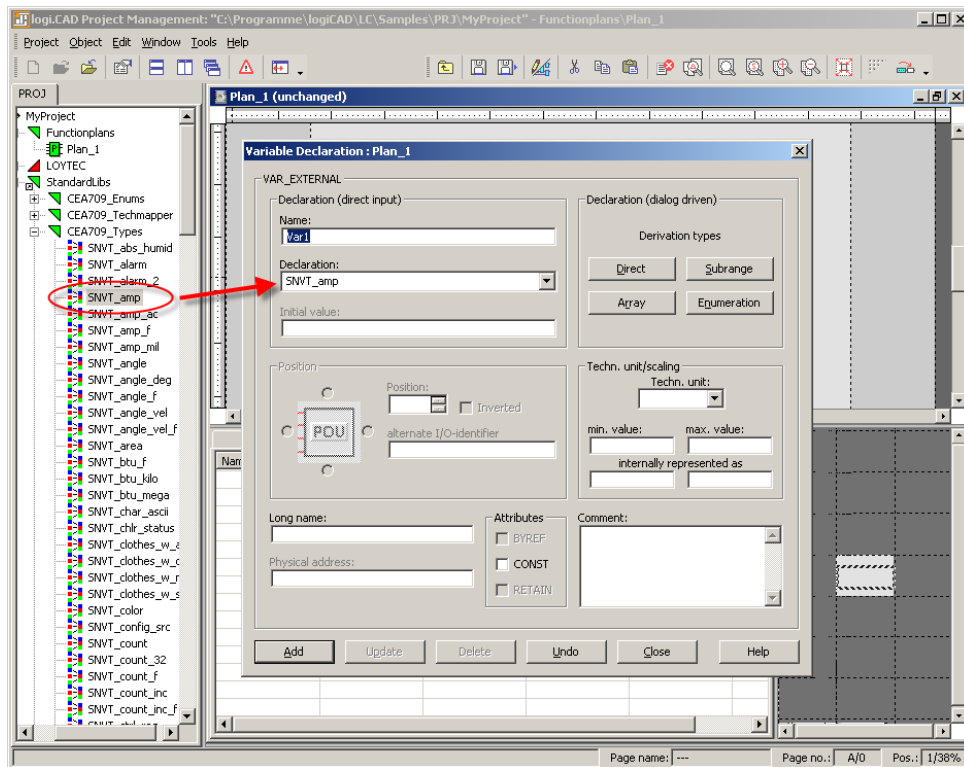

Figure 53: External variable type declaration

The created variable is added to the declaration area and placed to the drawing area by drag-and-drop. At this time the direction of the external variable is not defined, it can be used as input as well as output variable.

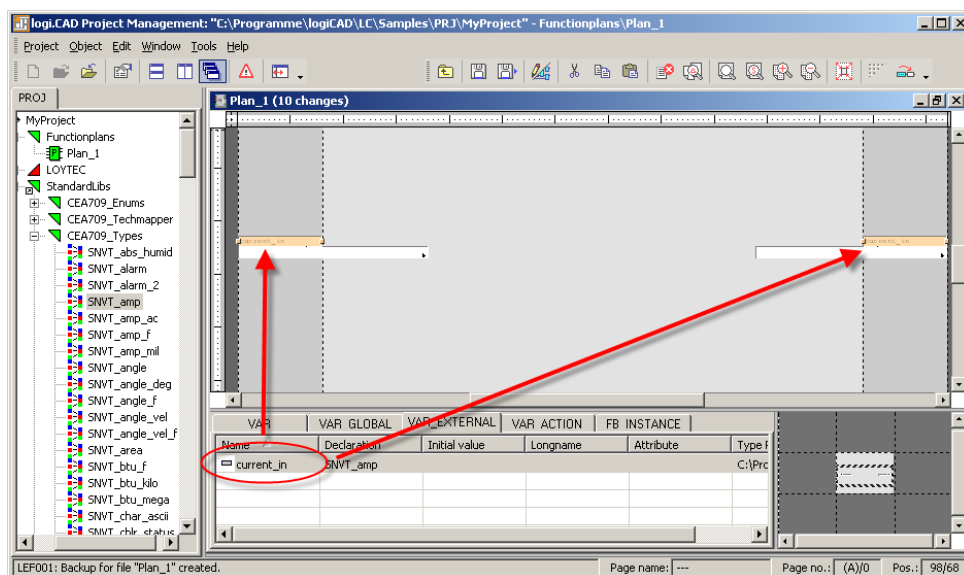

Figure 54: Drag-and-drop external variable to drawing area

Please take care to use an external variable only as input OR output. After adding the external variables to the drawing area, add function blocks to perform the desired actions, see Figure 55 for a sample configuration.



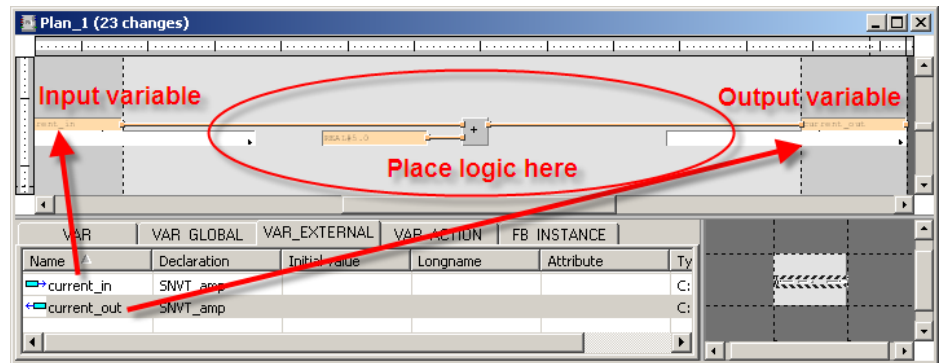

Figure 55: Use external variables

The Functionplan 'Plan\_1' represents now a simple program. It adds a defined value to the value of the input variable and sends the result to the output variable.

Add all expected functionality to the 'Plan\_1' or use different Functionplans to split up the expected functionality into smaller pieces. But take care about the name and type declaration of external variables when using more than one Functionplan. All external variables with the same name refer to the same global variable.

After adding all functionality, global variables matching the requirements of the defined external variables, must be generated. A tool automatically performs the process of generating the global variables object and the required global variables.

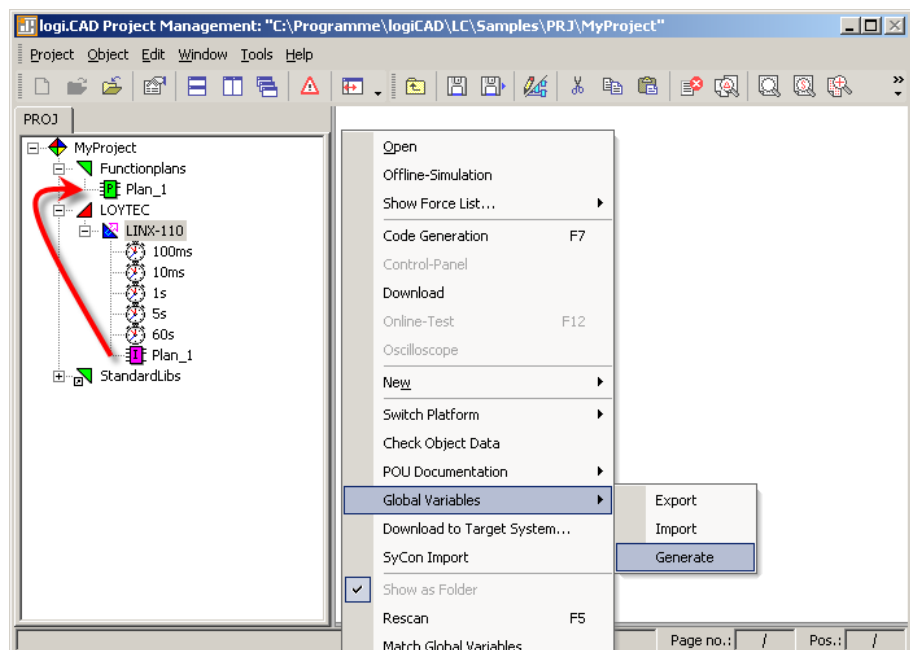

Figure 56: Auto-create global variables

To start the creation of global variables, based on external variables, **Save** all changes, then right click the L-INX device and select **Global Variables** → **Generate**. Then the selected L-INX resource is parsed and every program instance found is checked for external variables. In Figure 56 the type instance Plan\_1 refers to the Functionplan 'Plan\_1', as defined in Figure 55. If there are more Functionplans than the predefined 'Plan\_1' appropriate program instances for these plans must be added to the resource before creating the global variables. Anyway, only Functionplans referred from program instances are executed.

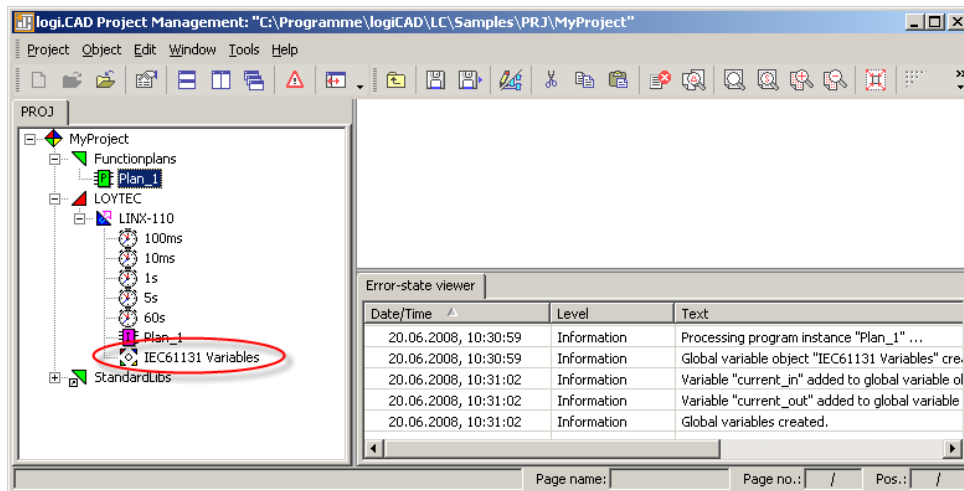

Figure 57: Created global variables object

Now there is a global variables object called IEC61131 Variables available, containing all global representations of the external variables defined before. The **Error-state viewer** reports all processed program instances and added variables, see Figure 57 for details.

The global variables are created based on the following rules:

- The direction of the variable is determined based on the graphical representation, shown in Figure 58.

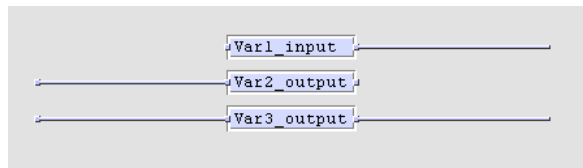



Figure 58: Direction of global variables

Every external variable connected on the right terminal results in a global input variable. External variables connected on the left terminal or on both sides results in a global output variable. Variables connected on both sides can either be used for the force update feature (see section 6.6.1) or as marker (see section 6.6.4). As the tool can not distinguish between these two possibilities, per default a global output variable is created.

- If there is already a global variables object, only new variables are added. In case of external variables using the same name as an already existing global variable, the new definition is used and a warning is printed in the **Error-state viewer**.
- In case of two Functionplans, each referring to a global variable with the same name but a different type, the creation process is stopped and an error is printed in the **Error-state viewer**.

Now the IEC61131 program is ready to compile and download, refer to section 6.4.2 for details.

Based on the above created global variables corresponding IEC61131 data points are created on the L-INX. For doing so, start the L-INX Configurator and click the speed button  **Import variables from logiCAD**. Data points are created in the **IEC61131 Variables** folder.

The Configurator reports the results of the import. For the import process the following rules are applied:

- New variables are added
- Variables with same name and type are ignored
- If there are variables with the same name but different type or direction, the variable to import is ignored and a warning is added to the import log.

The name of the folder to import the new variables corresponds to the name of the global variables object. Figure 59 shows the result of the import process.

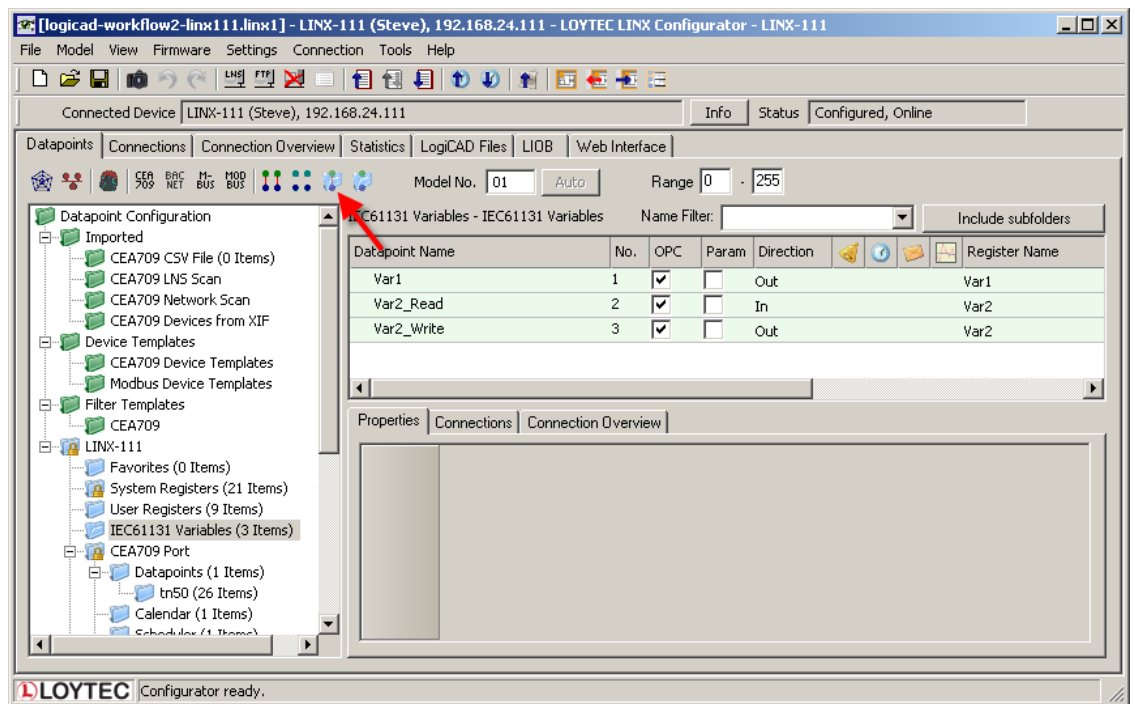

Figure 59: Connect IEC61131 variables

To create the appropriate network data points for all imported IEC61131 variables select the **IEC61131 Variables** folder and press the button **Generate and Connect Network <-> IEC61131 variable from folder**. Check the log output for errors and finally download the configuration to the L-INX device.

After rebooting the L-INX device the IEC61131 program is up and running. Check the PLC LED for potential overload.

### 6.5.3 Pre-compiled IEC61131 Program

In opposite to the last two chapters it is assumed that there are already some components finished, hence starting up from scratch is not suitable. Second, there is the possibility to have an already defined IEC61131 program or an already fixed network interface.

Starting with an already precompiled IEC61131 program results in a similar workflow as presented in Section 6.5.1. The difference is that all logiCAD related tasks are missing. As the IEC61131 program is compiled, the name of the IEC61131 data points is already fixed. The definitions for the data points must be available either in form of a CSV file to import to the L-INX Configurator or as part of a L-INX Configurator project. If the network interface for the L-INX was not already defined, the L-INX Configurator can be used to generate and connect the needed data points.

Additionally, there is the possibility that also the network data points are already fixed or that a given, user-defined interface is necessary. Then the developer has to connect the IEC61131 data points to the corresponding network data points by himself.

Finally, after downloading the configuration and rebooting the L-INX, the IEC61131 program can be downloaded to the L-INX via the Web UI or the L-INX Configurator. After a final reboot the L-INX loads and executes the IEC61131 program.

## 6.6 Additional Features

### 6.6.1 Force Update Functionality

Per default the IEC61131 program only sends updates on changed output values. Every program cycle the input values are fetched, the IEC61131 program is executed and the calculated values are sent to the output driver. If the old values are identically with the new one no updates are sent to the IEC61131 data points. As a result no update is sent to the network.

For some applications, e.g. for a scene controller, it is necessary to send an update on request. E.g. every time the input value is updated, the output value is forwarded to the network, regardless if the value of the output value was changed or not.

For implementing this feature, special vendor blocks are available. First it is necessary to check if there was an update on a selected input within the last execution cycle of the running IEC61131 program. That functionality is offered by the function block **Update Notify** located in the StandardLibs→Loytec\_Support folder. Second, an output must be forced to send an update even if the value was not changed. The function block Force Update is used for that functionality, it is located in the StandardLibs→Loytec\_Support.

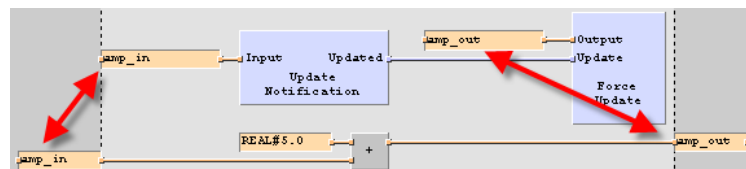

Figure 60: Force update

Figure 60 depicts how to use the force update functionality. Besides of the part of the IEC61131 program that defines the calculations to perform (lower half of Figure 60), additional logic for the force update functionality is required. The global input variable that is monitored for changes is connected to the Update Notification function block. As a result, the Boolean output 'Updated' is set to TRUE for one program cycle, if the value of the connected variable has been updated since the last cycle start. To force the I/O driver send out an update, the global output variable, which shall be updated, is connected to 'Output' of the Force Update block. Hence, every time the 'Update' input of the Force Update block is TRUE, the connected global output variable sends out an update at the end of the program cycle.

---

**Important:** *Every global variable connected to the update notification or force update block must be connected via the right-hand side terminal!*

---

### 6.6.2 Using UNVT variables

Similar to the predefined CEA709 data types and the technology converter functions, user-defined network variable data types can be used. The L-INX Configurator supports the developer to generate the type definitions needed for UNVTs and enumerations based on resources files. LONMARK

### To generate type definition for UNVTs in logiCAD

1. Start the L-INX Configurator.
2. Select the menu Tools → Export NV Resource File....
3. Select the resource file to be exported. Select structured text as format and export the file to a location of your choice by clicking **Export Selected**.

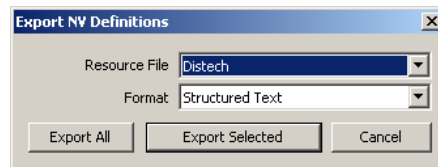

4. To import the created type definition file into logiCAD, add a new library to the project. Right-click on the created library and select **Export/Import → Start ST-Import**.
5. Select the file to be imported and check the **Error-state viewer** for the results of the import process.

Using the newly created data types, suitable technology converter function blocks can be created. For each UNVT type, create a normal function block to convert an input of the UNVT type to a number of standard IEC61131 data types and vice versa. You may look at the technology converter blocks for SNVT types which are provided by LOYTEC, to get ideas how to implement your own converter functions.

### 6.6.3 Create Your Own Data Type

For special applications, custom IEC61131 compliant data types may be created by the user, which do not correspond to any CEA709 network type but should still be available as a data point on the L-INX automation server, in order to access the data point value from the Web interface or over XML as a parameter. Further, such data points can also be made persistent, which makes variables of such custom data types persistent.

Most of the IEC61131 data types may be used as global variables on the device and the L-INX Configurator will be able to create a suitable register data point for the IEC61131 data type. Supported data types include custom enumeration types (a multi-state register with the required states will be created automatically), strings (a string data point with a maximum length of 128 characters will be built), structures and simple arrays.

If such structured variables shall be mapped to a data point, which shall only be persistent to store the structure but no access to its elements are required in the data point interface create a suitable register data point during the IEC61131 variable import. In this case the data size of custom structures cannot be determined automatically, so the L-INX Configurator does not know how to create a suitable user data point. As a workaround, the type name must contain the desired size of the data point in bytes, for example: MyStructuredType(UT16) will tell the L-INX Configurator to create an IEC61131 register of type 'user' with a length of 16 bytes, to hold the data for the IEC61131 structure defined in the logiCAD program.

As an alternative, structures and arrays the logiCAD type definitions can be exported to the Configurator using structured text. The Configurator builds custom structured data point types in the logiCAD category out of the structured text definitions. In this case, the exact data size of a user register is determined by the structured data type. Structure members of the logiCAD types are represented as a tree of sub-data points. logiCAD arrays (like ARRAY [1..16] OF INT) are represented as a series of single data points where each data

point represents one array element. Note, that the array in logiCAD can still be access by index.

### To Use logiCAD Types in User Registers

1. In logiCAD right-click on the library with the types that shall be exported and select **Export code....**

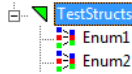

2. In the export dialog choose '.ST' as the export configuration, select the option single file and choose a target file (see Figure 61). Then click **Export**, which creates the structured text file.

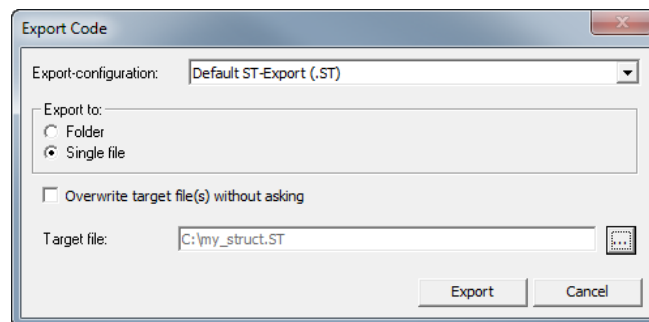

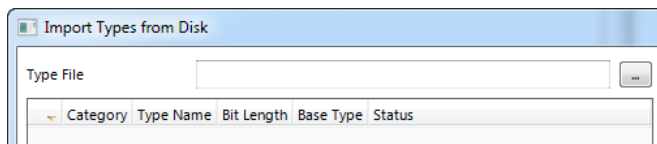

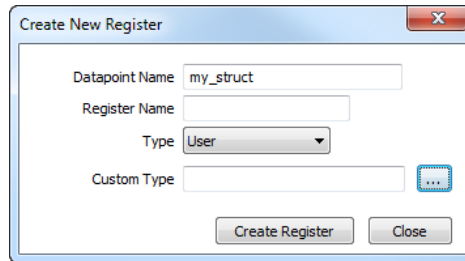

Figure 61: Export logiCAD types as structured text.

3. In the Configurator go to the menu **Tools → Manage Structured Types**.
4. In the dialog choose the type **Category** 'logiCAD'.
5. Click the speed button **Load types from disk** .
6. In the dialog **Import Types from Disk** click on .



7. In the file selector dialog, choose the file type Structured Text '.ST' and open the previously exported file.
8. The available types in the structured text file appear on the left-hand side of the dialog. Transfer all listed types to the Configurator by clicking . Alternatively select specific types and click . Then click **Close**.
9. In the **Manage Structured Types** dialog, the imported logiCAD types are now listed. Click **Close**.
10. Now you are able to create a structured user register. For **Custom Type** choose one of the imported logiCAD structure types.



#### 6.6.4 Using Persistent Data Points and Markers

Persistent data points are data points on the device that hold their value even after power loss. In the IEC61131 program there is no difference in handling global variables connected to persistent data points or to non-persistent data points. When using global variables on the device resource that shall retain their values after a reboot, the respective data points need to be configured with the persistent flag in the L-INX Configurator.

Global input variables marked as persistent, supply the IEC61131 program every time with the last received, valid data, even after a power failure. To enable this behavior, set the respective input data points persistent in the L-INX Configurator and download the data point configuration to the device.

Global variables declared as marker can be used as input and output variable in IEC61131 programs. LogiCAD is not able to distinguish markers from global output variables used in combination with the force update feature, see Figure 60. As a result it is not possible to create a global variables object holding markers automatically. The procedure as described in Section 6.5.1 is not able to decide when to create an output variable or a marker. Markers must be created manually by adding them to the global variables object and setting the physical address to %M.

#### 6.6.5 Using Retain Variables

Retain variables can be used to maintain certain states or parameters of a program over a reboot in those variables, which cannot be kept in persistent data points. Typically, input variables (%I) will be marked as retain variables. For doing so check the **RETAIN** attribute in the variable declaration when creating or editing a variable as shown in Figure 62.

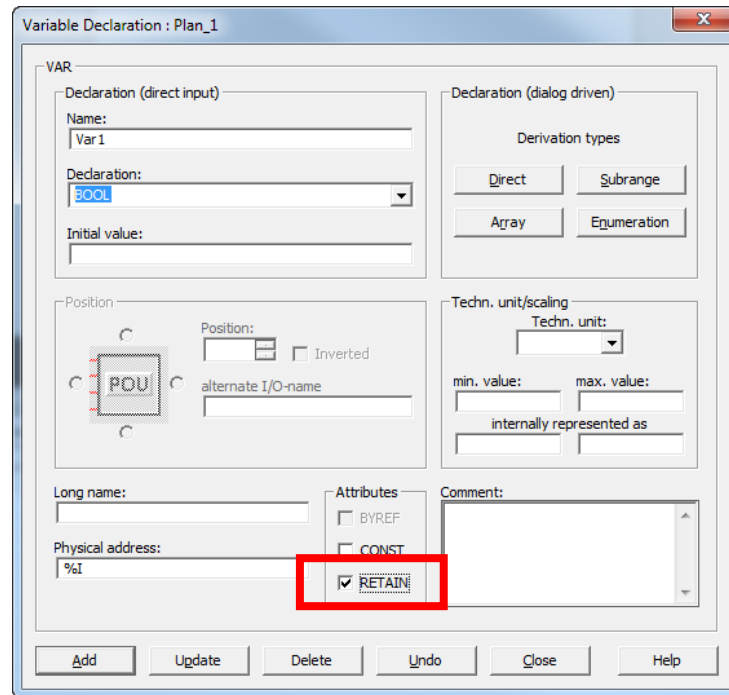

Figure 62: Declaring a retain variable.

The retain attribute should be used in global variables and local variables on function plan only. Global variables on the device resource are managed by the I/O driver and must not use the retain attribute. Instead data point persistency (see Section 6.6.4) must be used for those variables. Furthermore, it is not recommended to mark local variables in function blocks as retain variables.

The contents of retain variables are written to Flash storage every 5 minutes and when shutting down the device. This provides good compromise between write granularity for normal operation and ensuring Flash life-time. If the contents shall be written explicitly at a defined time, use the **RetainCtl** function block located in the **logi.library/Data** folder. Connect the store input (S) and set this input TRUE for one cycle to trigger writing retain data. Make sure to set the input back to FALSE after this cycle to avoid multiple consecutive writes.

### 6.6.6 L-INX System Registers, System Time

L-INX system registers, such as the system time or the CPU load, can be used within IEC61131 programs. Therefore, for each system input variable, a global input variable of type UDINT may be created within the IEC61131 program. Then, connections to the appropriate system registers are created manually with the L-INX Configurator.

To use the system time within the IEC61131 program, connect the AtoDT converter (located in the StandardLibs->IEC61131-3\_ (EXT) folder) to the global input variable that receives the system time.

### 6.6.7 Code Protection

There are 4 data points used for code protection. These data points, in combination with an adapted IEC61131 program, can be used to protect your 61131-Program Intellectual Property. Please contact LOYTEC sales for further information.

### 6.6.8 Using Structured Data Point Members

Some network technologies provide structured data points. Their types are defined by the network technology and are available in the Configurator. Those structure types can either



be used in logiCAD by implementing a technology converter (see Section 6.4.3) or by exposing the sub-data points of the respective structures.

### To Use Sub-Data Points in logiCAD

1. In the Configurator, expand the structured data point and expose the desired sub-data points of its structure members to the PLC.



| Datapoint Name | No. | OPC                                 | Param                    | PLC                                 | Direction |
|----------------|-----|-------------------------------------|--------------------------|-------------------------------------|-----------|
| mod1_Read      | 1   | <input checked="" type="checkbox"/> | <input type="checkbox"/> | <input type="checkbox"/>            | In        |
| byte_0         | 1.1 | <input checked="" type="checkbox"/> | <input type="checkbox"/> | <input checked="" type="checkbox"/> | In        |
| byte_1         | 1.2 | <input checked="" type="checkbox"/> | <input type="checkbox"/> | <input checked="" type="checkbox"/> | In        |

2. Export the variables to logiCAD. The exposed structure members appear for example as '/UR/mod1\_Read.byte\_0' in the 'User Registers' global variables block.
3. Export the types for the respective type category in the menu **Tools → Manage Structured Types...**. This opens the structured types management dialog.
4. Choose the type **Category**, e.g. 'Modbus'.

Category

5. Click the speed button Save to disk .
6. In the dialog **Export Type to Disk** choose a **Disk Repository Path** and select the extension '.ST' for structured text.

Disk Repository Path  

7. Copy all listed types to the disk repository by clicking . Alternatively select specific types and click . Then click **Save** and exit the dialog.
8. In logiCAD create a new library folder, e.g. 'modbus\_types'.
9. Right-click on that new library and select **Export/Import → Start ST Import**. In the file dialog choose the previously exported structured text file.
10. The type definitions are now available in the new library.

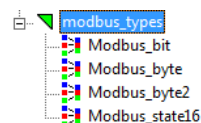

## 6.6.9 BACnet Server Objects

BACnet server objects provide additional functionality compared to other network technologies. The most important tasks in an IEC61131 program are:

- Reading sensor data from BACnet input objects,
- writing to commandable BACnet objects with a priority,
- revoking values from commandable BACnet objects,
- handling objects when out of service.

The default data flow direction for a commandable BACnet object (e.g. AO) is input to the PLC (%I). This means its value is commanded over the BACnet network and the logic processes the resulting value. The default for non-commandable BACnet objects (e.g. AI) is output (%O). This means the logic writes the value, which is read out of the object over the BACnet network. With this type of variables the BACnet objects are treated as variables of the IEC61131 program.

When exposing local I/O to BACnet server objects, the BACnet objects represent the I/O values and the IEC61131 program behaves like a user from the network on those objects. Typically sensor values are connected to BACnet input objects (e.g. AI). To read the sensor value the PLC needs an input variable. Since the default data point direction is output, a separate access data point for the PLC must be created. For doing so, use the **Add/Remove BACnet properties** option from the context menu of the data point list and create a read data point for the Present\_Value. Figure 63 shows an example, where the PLC uses the input '/BAC/AI2.Present\_Value\_Read' to get the sensor values from AI2.

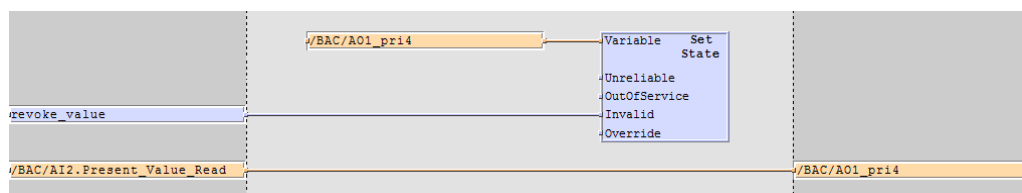

Figure 63: PLC with BACnet objects.

BACnet output objects (e.g. AO) are connected to actuator I/Os. On those BACnet objects the PLC behaves like a user from the network and needs to write and revoke values at certain priority slots. For writing with a certain priority to a commandable object, a priority write data point needs to be created (see LINX Configurator User Manual [2], Section BACnet Configuration, Write and Read with Priority). This data point is configured with a BACnet write priority in the Configurator and used as an output in the PLC. The example in Figure 63 writes with priority '4' to AO1 over '/BAC/AO1\_pri4'.

To revoke values in commandable server objects, the **SetValueState** function block must be used. It is located in the **Loytec\_Support/Service** folder. The I/O variable of the controlled BACnet object is connected to the **Variable** input of the function block. A Boolean signal needs to be connected to the **Invalid** input. When this input changes to TRUE, the value is revoked at the respective priority slot. When it remains TRUE in the next cycle the service function block is idle. Figure 63 shows an example, how to revoke a value in 'AO1' at priority slot '4'.

With the out-of-service feature BACnet server objects can be decoupled from the sensor and actuator I/O equipment. When taken out of service, the I/O variables of the PLC are then decoupled from the network. The input variable Present\_Value\_Read of an AI no longer tracks the sensor value but reflects the value set in the AI from a BACnet OWS. This holds true for all non-commandable BACnet objects. Writing to the priority output variable of an AO only updates the priority array but no longer drives the actuator. This holds true for all commandable BACnet objects.

The out-of-service state is reflected in the data point status and can be accessed with the **ValueState** function block. This function block reads the value state and is used in a similar fashion as the **SetValueState** function block.

### 6.6.10 Custom Serial Protocols

A logiCAD program can implement simple custom serial protocols using the **SerialComm** function block. The logic program assigns the Baud rate settings for the protocol as well as a logical *bus number*. This bus number can be selected on the port configuration Web UI in order to activate the custom serial protocol on that port.

Custom serial protocols with the following communication properties can be supported:

- ASCII protocol: The serial communication block works with strings that are transmitted and received.
- Line-Oriented: Each command and reply is modeled as a text line. The line can be terminated by any combination of CR and LF.
- Start/End Character: If not line-oriented, a start and end character can be specified to detect start and end of a frame. The end character must be escaped in the frame content.
- Master/Slave: The serial communication block is a master, which sends requests over the serial port and expects slave(s) to respond. The serial communication block can also implement a slave, which receives requests and creates responses.
- Addressing Information: If the serial protocol has more than one slave, each request must have address information, which selects a specific slave. Especially for RS-485 bus communication address information is required. Since frames sent out are also received, they need to be filtered out by address.

To start the implementation of a custom serial protocol use the function block **SerialComm** located in the StandardLibs→Loytec\_Support→Service folder. Add a bus number and communication settings as a string (e.g., „38400-8N1-X“) as shown in Figure 64. Best practice for an implementation is to use an SFC-based state machine. All necessary input and output signals are available on this function block. The minimum number of states is Idle, Rx, Tx. For a full specification of this block use the F1 help.

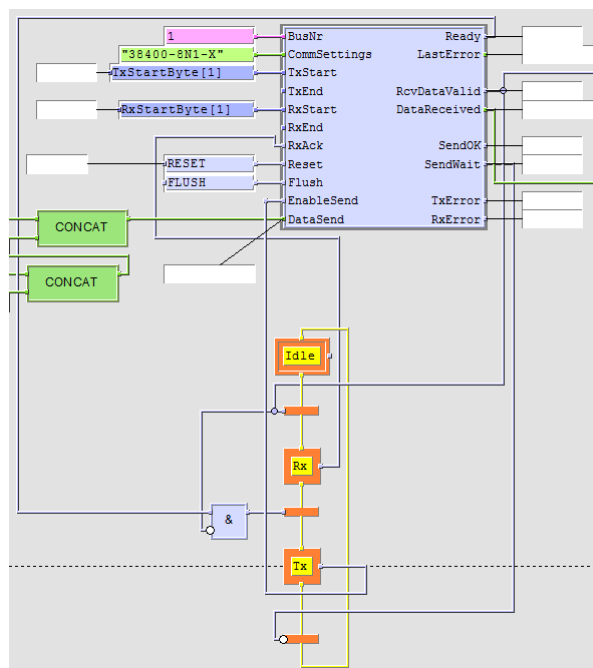

Figure 64: Example for the SerialComm block.

String processing may build commands from data point values and extract data from responses, which are written to data points. The data points should be user registers that are organized into a separate sub-folder for the custom serial protocol.

# 7 Firmware Update

The L-INX and L-GATE firmware support remote upgrade over the network and the serial console.

To guarantee that the device is not destroyed due to a failed firmware update, the firmware consists of two images:

1. The fallback image,
2. the primary image.

The fallback image cannot be changed. Thus, if the update of the primary image fails or the image is destroyed by some other means, the fallback image is booted and allows reinstalling a valid primary image. When the device boots up with the fallback image, the all port LEDs are flashing red.

The following firmware images are available for the different device models:

- LINX-10X/11X/20X/21X: linx\_10x\_11x\_20x\_21x\_x\_y\_z.dl,
- LINX-12X/15X/22X/LGATE-95X: linx\_12x\_15x\_22x\_lgate95x\_x\_y\_z.dl,
- LGATE-900: lgate900\_x\_y\_z.dl.

---

## 7.1 Firmware Update via the Configurator

The primary image can be updated using the Configurator. For this purpose, it is recommended to have the device connected to the Ethernet and to have a valid IP configuration (see Section 3.2). The Configurator must be installed as described in the LINX Configurator User Manual [2].

### To Update the Firmware using the Configurator

1. Start the Configurator from the Windows Start menu: Start → Programs → LOYTEC LINX Configurator → LOYTEC LINX Configurator.
2. Select the menu: **Connection** → **Connect via FTP**. This opens the FTP connection dialog as shown in Figure 65.

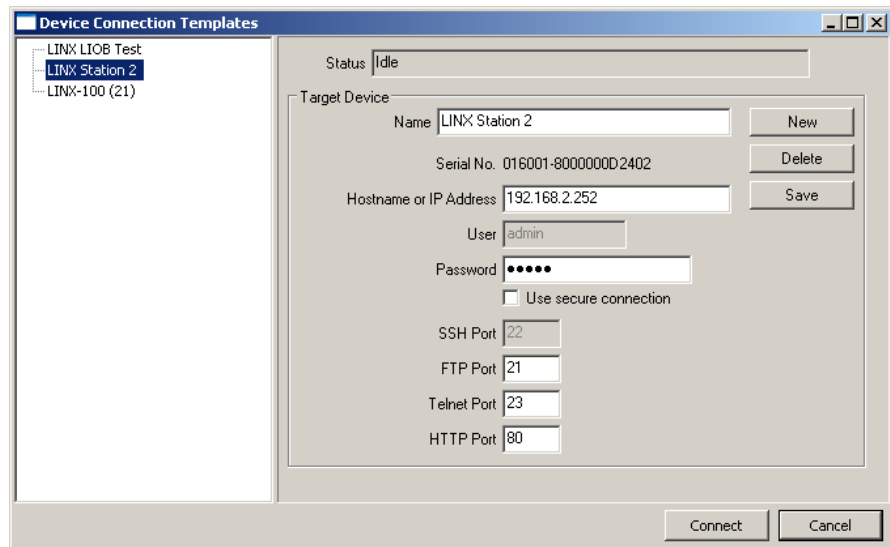



Figure 65: FTP connection dialog.

3. In the connection dialog, enter the IP address of the device as well as the admin user's password. The default password is 'loytec4u' (older firmware versions used 'admin'). This can be changed via the Web interface and reset via the console UI (see Section 8.2.2).
4. If the device uses other port settings than the standard settings or the device is operated behind a NAT router, adapt the FTP and Telnet ports accordingly.
5. Click on **Connect**.

---

*Note:* Alternatively, one can also connect via LNS. A firmware upgrade over an FT-10 channel, however, needs a lot more time to complete than over IP.

---

6. Optionally, check for updates by selecting the menu **Help** → **Check for updates ...**. This function checks for new firmware and Configurator versions.
7. Select the menu: **Firmware** → **Update ...**
8. This opens the **Firmware Update** dialog as shown in Figure 66. Click on the button  and select the firmware image.

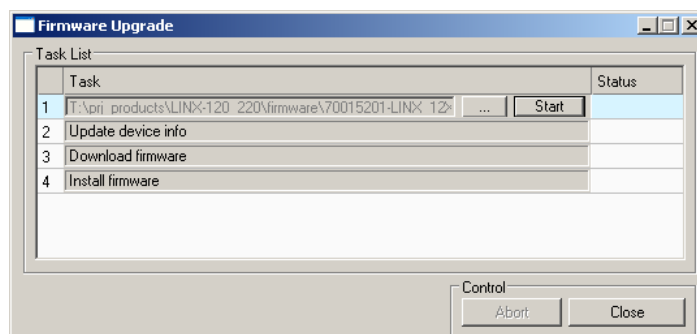

Figure 66: Firmware Update dialog of the Configurator.

9. Click on **Start** and observe the download progress.
10. When the download is complete, a dialog appears. Click **OK**.

11. In the Firmware Update dialog, click **Close**.
12. The device's firmware has now been successfully upgraded.

---

## 7.2 Firmware Update via the Web Interface

The device's firmware can also be upgraded using the Web interface. This option can be found in the **Config** menu under the **Firmware** item. For more details refer to the LOYTEC Device User Manual [1].

# 8 Troubleshooting

---

## 8.1 Technical Support

LOYTEC offers free telephone and e-mail support for the L-INX product series. If none of the above descriptions solves your specific problem please contact us at the following address:

*LOYTEC electronics GmbH  
Blumengasse 35  
A-1170 Vienna  
Austria / Europe*

*e-mail : support@loytec.com  
Web : http://www.loytec.com  
tel : +43/1/4020805-100  
fax : +43/1/4020805-99*

or

*LOYTEC Americas Inc.  
N27 W23957 Paul Road  
Suite 103  
Pewaukee, WI 53072  
USA*

*e-mail: support@loytec-americas.com  
Web: http://www.loytec-americas.com  
tel: +1 (512) 402 5319  
fax: +1 (262) 408 5238*

or

*LOYTEC Asia Corporation Ltd.  
16F.-3, No. 155, Zhongyang Rd  
Xindian District  
New Taipei City 23150  
Taiwan*

*e-mail: support-asia@loytec.com  
tel: +886 (2) 8913 7838  
fax: +886 (2) 8913 7830*

---

## 8.2 Statistics on the Console

### 8.2.1 Connecting to the Console

Use a PC terminal program with the communication settings set to 38,400 bps / 8 data bits / no parity / 1 stop bit / no handshake. To connect COM1 of the PC to the Console on the device, use a standard null-modem cable with full handshaking. Power up the device or press **Return** if the device is already running. The menu shown in Figure 67 should appear on the terminal.

```
Device Main Menu
=====

[1] Show device information
[2] Serial firmware upgrade
[3] System configuration
[4] CEA-709 configuration
[5] IP configuration
[6] CEA-852 device configuration
[7] CEA-852 server configuration
[8] Reset configuration (factory defaults)
[9] Device statistics
[c] Modbus configuration

[a] Data Points

[0] Reset device

Please choose:
```

Figure 67: Console Main Menu.

### 8.2.2 Reset configuration (load factory defaults)

Select item '8' in the console main menu. This menu item allows resetting the device into its factory default state. The menu appears as shown in Figure 68.

```
Reset Configuration Menu
=====

[1] Reset everything to factory defaults
[3] Reset all passwords
[4] Clear data point configuration

[q] Quit

Please choose:
```

Figure 68: Reset to Factory Defaults Menu.

Select option '1' to reset the entire device to factory defaults (including error log, configuration files, passwords etc.). Select option '3' to reset all passwords (Web interface, FTP server etc.) to factory defaults.

Select option '4' to clear all configured data points, such as CEA-709 network variables or user registers. This effectively clears the entire port configuration. The device must be rebooted to let the changes take effect.

---

*Note:* This option does not reset the configuration of the built-in CEA-709 router. The nodes connected by the router are still reachable after clearing the data point configuration.

---

### 8.2.3 Device Statistics Menu

Select '9' from the device main menu to get to the device statistics menu. This menu holds relevant information regarding the device statistics of the device. This section describes those statistics, which are not available on the Web UI. The device statistics menu is shown in Figure 69. Use this menu only for debugging purposes. There is no need to access this menu if the network is running smoothly.



```

Statistics Menu
=====

[4] Show IP statistics
[8] Show DPAL statistics
[9] Show Reg DPAL statistics
[b] BBMD communications test

[q] Quit

Please choose:

```

Figure 69: Device Statistics Menu on the Console.

## 8.2.4 IP statistics

A sample console output is shown in Figure 70.

```

***** INTERFACE STATISTICS *****
**** lo0 ****
Address:127.0.0.1
Flags: Up Loopback Running Multicast
Send queue limit:50 length:0 Dropped:0
**** eth0 ****
Address:192.168.0.2 Broadcast Address:192.168.0.255
Flags: Up Broadcast Running Simplex Multicast
Send queue limit:50 length:0 Dropped:0
Network Driver Stats for CS8900 :
    rx ready len - 50 rx loaded len - 0
    rx packets - 931 tx packets - 165
    rx bytes - 78480 tx bytes - 13627
    rx interrupts - 931 tx interrupts - 165
    rx dropped - 0 rx no mbuf - 0
    rx no custers - 0 rx oversize errors - 0
    rx crc errors - 0 rx runt errors - 0
    rx missed errors - 0 tx ok - 165
    tx collisions - 0 tx bid errors - 0
    tx wait for rdy4tx - 0 tx rdy4tx - 0
    tx underrun errors - 0 tx dropped - 2
    tx resends - 0 int swint req - 2094
    int swint res - 2094 int lockup - 0
    interrupts - 3189

***** MBUF STATISTICS *****
mbufs: 512 clusters: 64 free: 14
drops: 0 waits: 0 drains: 0
    free:461 data:51 header:0 socket:0
    pcb:0 rtable:0 htable:0 atable:0
    soname:0 soopts:0 ftable:0 rights:0
    ifaddr:0 control:0 oobdata:0

***** IP Statistics *****
    total packets received 922
    datagrams delivered to upper level 922
    total ip packets generated here 158

Destination Gateway/Mask/Hw Flags Refs Use Expire
Interface
default 192.168.0.1 UGS 6 0 0 eth0
62.178.55.77 192.168.0.1 UGH 0 1 3606 eth0
62.178.95.96 192.168.0.1 UGH 0 1 3606 eth0
81.109.145.243 192.168.0.1 UGH 0 1 3606 eth0
81.109.251.36 192.168.0.1 UGH 0 1 3606 eth0
127.0.0.1 127.0.0.1 UH 0 0 0 lo0
130.140.10.21 192.168.0.1 UGH 1 6 0 eth0
192.168.0.0 255.255.255.0 U 0 0 3 eth0
192.168.0.1 00:04:5A:26:96:1F UHL 7 0 1722 eth0
213.18.80.166 192.168.0.1 UGH 1 148 0 eth0
***** TCP Statistics *****

***** UDP Statistics *****
    total input packets 924
    total output packets 158

***** ICMP Statistics *****

```

Figure 70: IP Statistics.

The IP statistics menu has the additional feature of displaying any IP address conflicts. If the device's IP address conflicts with another host on the network, the banner shown in Figure 71 is displayed.

```
WARNING: Conflicting IP address detected!
         IP address 10.125.123.95 also used by device with MAC address
         00 04 5A CC 10 41!

Clear IP conflict history (y/n):
```

Figure 71: IP Address Conflict.

As useful information, the MAC address of the conflicting host is shown. If the information about this conflict shall be cleared, enter 'y'. If 'n' is selected, the conflict will show up again the next time this menu is entered.

## 8.2.5 BBMD Communications Test

This statistics menu provides a simple test for the user to determine, which of the IP addresses in the BDT are reachable over IP. The test uses a simple ping method on all IP addresses of the BDT. A sample result is shown in Figure 72. IP addresses, which reply to the ping request are shown as 'OK'. Others, that suffer from an error show 'FAILED' including a comment on what the problem was.

```
BBMD Communications Test
=====
Address          Result  RTT(ms)  Comment
-----
10.102.77.77:47808  OK      2
10.102.77.78:47808  FAILED  n/a      No ping reply.
10.102.77.79:47808  OK      1
10.102.77.80:47808  OK      1
```

Figure 72: BBMD communications test.

---

## 8.3 Packet Capture

### 8.3.1 Configure Remote Packet Capture

Remote packet capture is able to capture packets on the Ethernet port and on the MS/TP port. The MS/TP remote packet capture option is only available, if the MS/TP port is enabled in the port configuration on the device. To enable the remote packet capture feature, go to the **Ethernet** port configuration and enable **Remote packet capture** as shown in Figure 73.

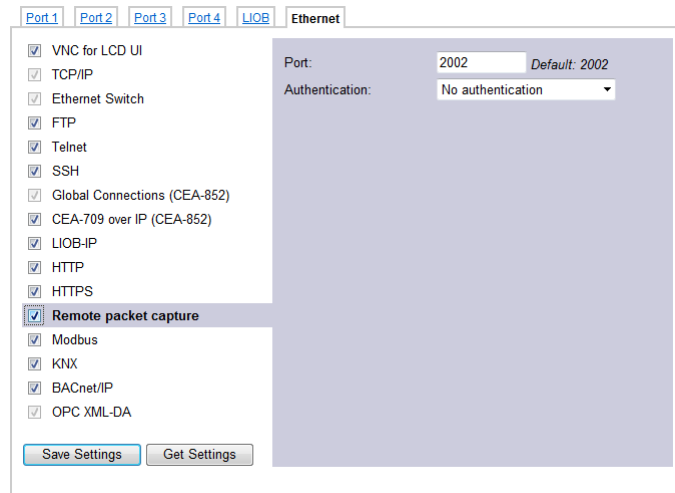

Figure 73: Remote packet capture port configuration.

The default **Port** setting may be changed to the desired port. Normally, this can be left at its default. If **No authentication** is selected, the device will allow incoming capture connections without requiring any credentials. If **Username and Password** is selected as authentication method, the client Wireshark will be required to provide valid credentials before the capture session can be started. Note, that only the users **admin** and **operator** are allowed to connect if this authentication method is selected.

Click the **Save Settings** button to save the configuration. The changes take effect and do not require to reboot the device. The remote capture can also be disabled again without a reboot.

### 8.3.2 Enable Local Capture

The device provides a local capture feature. With local capture enabled the device logs packets to an internal ring buffer. The log can be downloaded from the Web interface. To verify that the device is set up correctly, go to **Statistics** → **Packet capture** as shown in Figure 74.

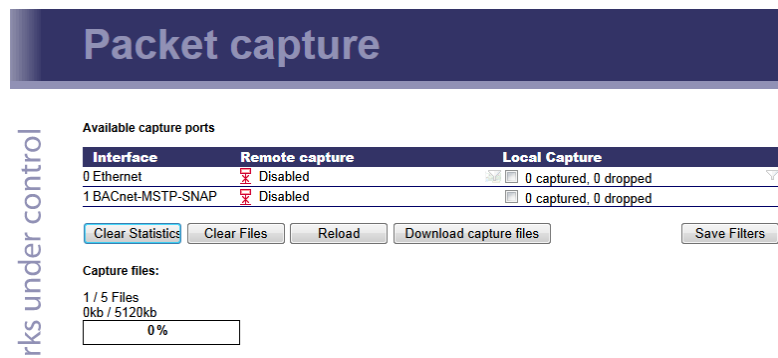

Figure 74: Packet capture statistics.

Verify that the Ethernet and optionally the MS/TP capture ports are listed in the **Available capture ports** table and that the **Remote capture** status for these ports reads **Disconnected**. If the MS/TP port is not listed on a device that has an MS/TP port, make sure that the MS/TP port is enabled in the port configuration.

To log offline without a Wireshark attached to the device, click the check box **Local Capture**. The device will then start capturing packets and stores them in a ring buffer. The log file can be downloaded by clicking on the button **Download capture files**. This stores a

ZIP archive of the packet capture to your local hard drive. Capture files can be cleared by clicking **Clear Files**. After a reboot all local capture files are lost.

For local Ethernet capture additional capture filters can be added to narrow down the amount of logged packets to those of interest. Select the line Ethernet port line and enter a basic filter expression at the bottom of the page. Then click on **Add** and add more filters. Finally click on **Save Filters** to store and activate the local capture filters. Figure 75 shows an example filter for packets with source IP address 192.168.24.100.

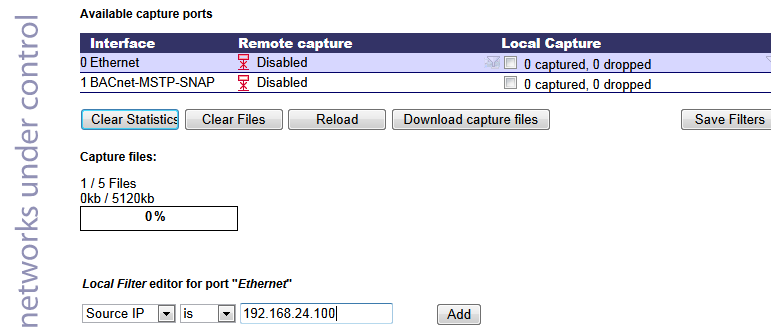

Figure 75: Adding local Ethernet capture filters.

### 8.3.3 Run Wireshark Remote Capture

The remote packet capture requires the use of Wireshark 1.6.11 with WinPCAP 4.1.2. Please update your Wireshark installation to this version or use a newer Wireshark version.

#### To add a remote capture port

1. Open Wireshark and choose the menu **Capture → Options...** . This opens the **Capture Options** dialog as shown in Figure 76.

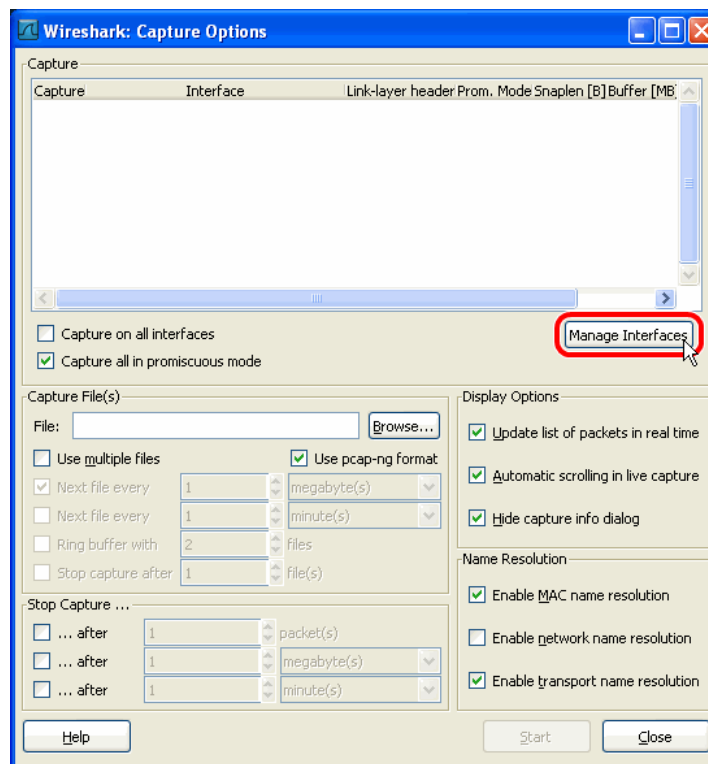

Figure 76: Wireshark Capture Options Dialog.

- Click the **Manage Interfaces** button to open the **Add new interfaces** dialog.
- Select the **Remote Interfaces** tab and click **Add** as shown in Figure 77.

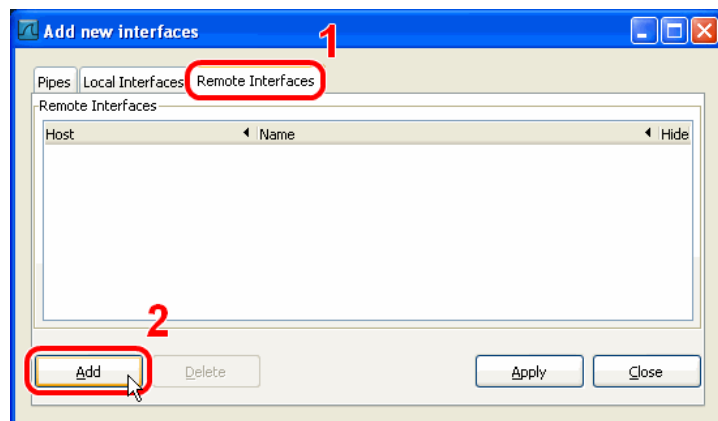

Figure 77: Wireshark Add New Interfaces Dialog.

- Enter the correct settings for **Host** and **Port** (default 2002) and, if authentication is enabled, enter **Username** and **Password** in the corresponding fields as shown in Figure 78.
- Note that only the users **admin** and **operator** are allowed to connect.

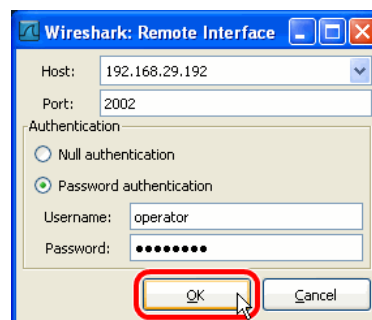

Figure 78: Wireshark Remote Interface Dialog.

- Click **OK** to retrieve the interface list from the device.
- If the connection to the device was established successfully, the **Remote Interfaces** list will be updated with information about all capture ports available on the device as shown in Figure 79.

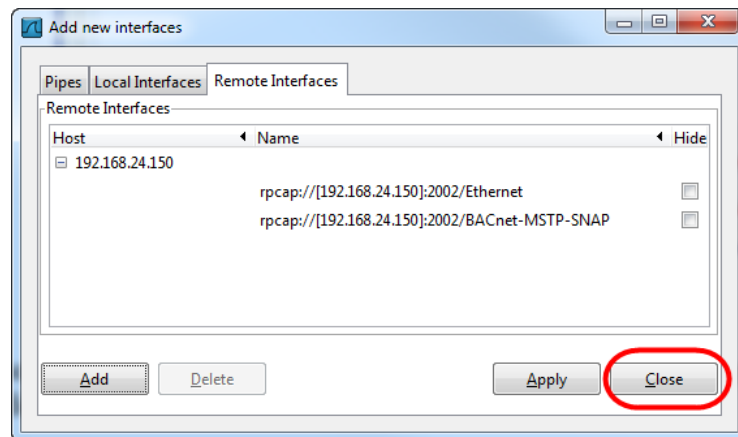

Figure 79: Added new interface to Wireshark.

8. Close the **Add new interfaces** and **Capture Options** dialogs to return to the main window.

### To Start a Remote Capture

1. Select the created remote interface from the interface list in the main window. It is named 'Raw Ethernet traffic' for remote Ethernet capture and 'SNAP encapsulated BACnet MS/TP traffic' for remote MS/TP capture.
2. Click the **Start** button as shown in Figure 80.

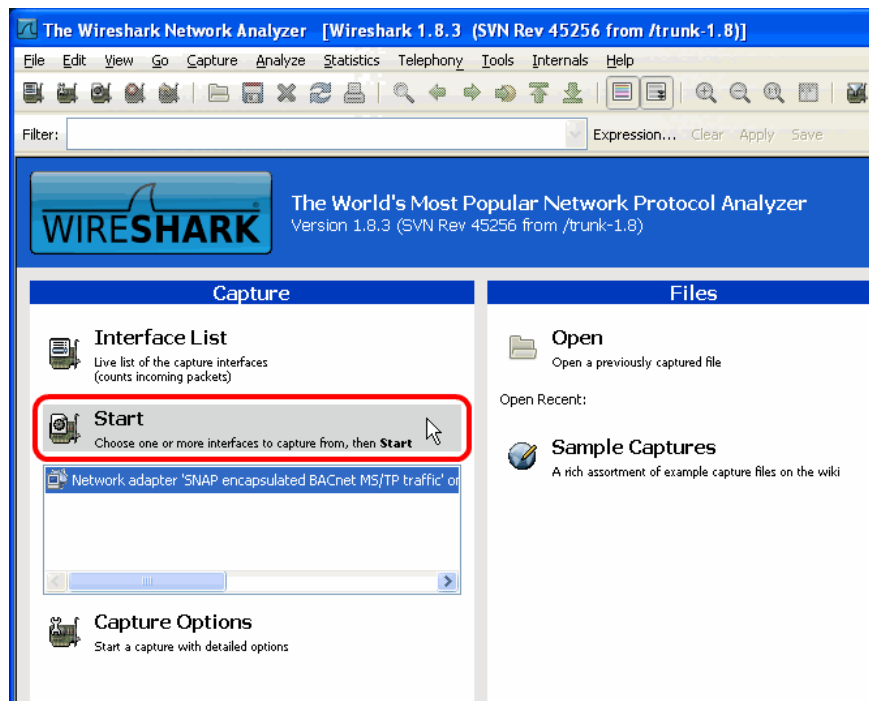

Figure 80: Start Remote Capture in Wireshark.

3. Wireshark will attempt to establish a connection to the device and, if successful, start displaying packets. An example capture is shown in Figure 81.

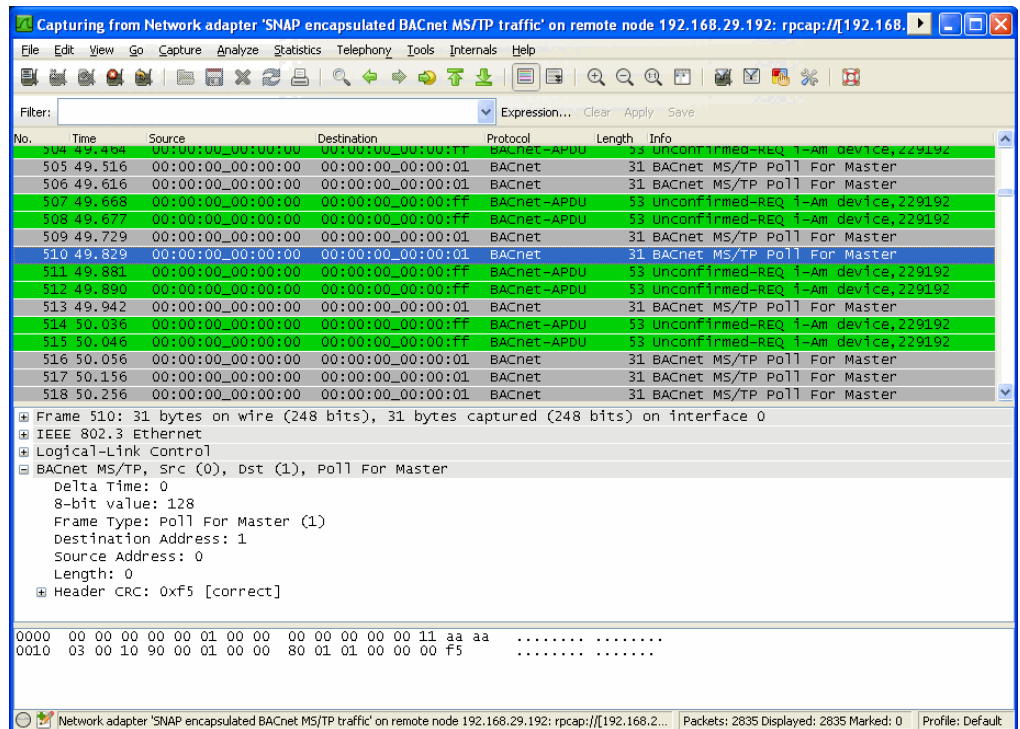

Figure 81: Example MS/TP remote capture in progress.

# 9 Application Notes

---

## 9.1 The LSD Tool

Please refer to application note “AN002E LSD Tool” for further information about the LOYTEC system diagnostics tool for the LINX-10X.

---

## 9.2 Use of Static, Dynamic, and External NVs on a Device

Please refer to application note “AN009E Changing Device Interface in LNS” for more information on the static NV interface, XIF files, device templates and the use of static, dynamic, and external NVs on LOYTEC gateway products.



# 10 Security Hardening Guide

This guide contains security-relevant information for operating the product on IT networks. The information refers to the firmware version and the instructions found in the previous chapters of this User Manual.

---

## 10.1 Installation Instructions

Install the device over the Web interface:

- Set up the basic device functions and protocol settings as described in Section 3.2.
- Disable the FTP, and Telnet servers in the IP port configuration as described in the LOYTEC Device User Manual [1].

Connect a serial console cable:

- Connect to the console as described in Section 8.2.1.
- Go to menu [3] system configuration.
- Disable the Web server in option [9].
- Save the settings by hitting [x] for exit and save.

---

## 10.2 Firmware

The device is equipped with one piece of software. This is the firmware image and its related firmware version. The firmware is distributed as a downloadable file. The device can be upgraded by placing the firmware image onto the device using the procedure described in Chapter 7.

---

## 10.3 Ports

This Section lists all ports, which may be used by the device. The ports are default settings for their respective services. If not stated otherwise, the ports can be changed.

Required Ports:

- 80 tcp: This port is opened by the Web server and the OPC XML-DA server. It can be disabled if OPC XML-DA is not required. The port can be changed.
- 1628 udp/tcp: This is the data exchange port for CEA-852 (LON over IP). It is required for the primary function of the device to exchange control network data between

routers over the IP network. Each device needs this port open. The port can be changed.

- 1629 udp/tcp: This is the configuration server port of CEA-852. Exactly one device in the system needs this port open. Other devices register with the configuration server to form the IP-852 channel list. The port can be changed.
- 47808 udp: This is the data exchange port for BACnet/IP. It is required for the primary function of the device to exchange control network data between routers over the IP network. Each device needs this port open. The port can be changed.

Optional ports not necessary for the primary product function. They can be disabled as described in the installation instructions in Section 10.1:

- 21 tcp: This port is opened by the FTP server. The port can be changed and disabled.
- 22 tcp: This port is opened by the SSH server. The port can be changed and disabled.
- 23 tcp: This port is opened by the Telnet server. The port can be changed and disabled.
- 161 tcp: This port is opened by the SNMP server. This port is disabled by default. The port can be changed.
- 443 tcp: This port is opened by the secure Web server for HTTPS. It can be disabled.
- 5900 tcp: This port is opened by the VNC server, if it is enabled. This port is disabled by default. The port can be changed.
- 502 tcp: This port is opened, if Modbus TCP is configured in slave mode. This port is disabled by default. The port can be changed.
- 3671 udp: This port is opened by KNXnet/IP, if KNX is enabled on the Ethernet interface. This port is disabled by default. The port can be changed.
- 1630 udp/tcp: This port is used by the CEA-709 RNI and for the remote LPA. The port can be changed and disabled.
- 2048 tcp: This port is opened by the logiCAD online test. It cannot be changed. The service can be disabled but the port will remain open.
- 16028/16029 udp: These ports are opened for LIOB-IP on the device. These ports cannot be changed. They can be disabled.
- 2002 tcp: This port is opened by the Wireshark protocol analyzer front-end. This port is disabled by default. The port can be changed.
- 4840 tcp: This port is opened by the OPC UA server. This port is disabled by default. The port can be changed.

---

## 10.4 Services

Required services:

- CEA-852 (LON over IP): Primary function of the device. This service is in accordance with the standard ANSI/CEA-852-B.
- BACnet/IP: Primary function of the device. This service is in accordance with the standard ANSI/ASHRAE 135-2010.
- OPC XML-DA: This Web service provides access to data points over the OPC XML-DA standard.

Optional services not necessary for the primary product function. They can be disabled as described in the installation instructions in Section 10.1:

- HTTP: Web server. It provides a Web-based configuration UI. The Web UI can be disabled after setting up the device. The Web service is also used for the Configurator connection for configuration, firmware upgrade, and access to the log file.
- HTTPS: Secure Web server. It provides a Web-based configuration UI using HTTPS. It is also used for a secure Configurator connection.
- SSH: SSH server. It provides secure access to the device console menu over the network.
- FTP and Telnet: The FTP and Telnet server is used for connection to the device by the Configurator for configuration, firmware upgrade, and access to the log file. On devices without SSH these services must be enabled during device configuration.
- VNC: The VNC server can be used for remote access to the LCD display on devices that have it. The service is disabled by default.
- Modbus TCP: A Modbus TCP server is running when Modbus TCP is operated in slave mode. In all other cases this service is not needed.
- KNXnet/IP: A KNXnet/IP server is running if KNX is enabled on the Ethernet port. In all other cases this service is not needed.
- RNI: This service provides the remote network interface (RNI) function. It is also used by the remote LPA feature. If these features are not needed the service can be disabled.
- logiCAD online test: This service is used by the L-logiCAD programming tool for online debugging of IEC61131 programs. It is enabled by default on L-INX devices that have the IEC61131 logic kernel. The service can be disabled.
- LIOB-IP: This service is used by the L-IOB host function to operate LIOB-IP I/O modules. This service is enabled by default on all L-INX devices. The service can be disabled.
- OPC UA: This secure service provides access to data points over the OPC UA standard. The service is disabled by default.
- SNMP: SNMP server. It provides network management information on the device used by standard IT tools. The service is disabled by default.
- Wireshark front-end: The Wireshark protocol analyzer may connect to this service and retrieve online protocol analyzer logs. The service is disabled by default.

---

## 10.5 Logging and Auditing

The device contains a log file, which can be read out over FTP or the Web server. This log contains information when the device started and when crucial communication errors occur. Other information such user log-on are not logged as they are not part of the primary services of this device.

Logged events:

- Time of the last power-on reset of the L-INX/L-GATE device.
- Time and version of the last firmware upgrade.
- Time when the device configuration has been cleared or the device was reset to factory defaults.
- Commission of the CEA-709 node/router.
- Static errors in the device and data point configuration.
- System overload situations as one-time log messages since last power-on.
- Crucial communication errors as they occur.

# 11 Specifications

---

## 11.1 Physical Specifications

### 11.1.1 LINX-100//101/110/111/200/201/210/211, LGATE-900

|                                     |  |
|-------------------------------------|--|
| Operating Voltage                   | 12 – 35 VDC or 12 – 24 VAC $\pm$ 10 %          |
| Power Consumption                   | typ. 3 W                                       |
| In rush current                     | up to 950 mA @ 24 VAC                          |
| Operating Temperature (ambient)     | 0°C to +50°C                                   |
| Storage Temperature                 | -10°C to +60°C                                 |
| Humidity (non condensing) operating | 10 to 90 % RH @ 50°C                           |
| Humidity (non condensing) storage   | 10 to 90 % RH @ 50°C                           |
| Enclosure                           | Installation enclosure 107 mm wide, DIN 43 880 |
| Environmental Protection            | IP 40 (enclosure); IP 20 (screw terminals)     |
| Installation                        | DIN rail mounting (EN 50 022) or wall mounting |

### 11.1.2 LINX-102/103/112/113/202/203/212/213 and LGATE-902

|                                     |  |
|-------------------------------------|--|
| Operating Voltage                   | 12 – 35 VDC or 12 – 24 VAC $\pm$ 10 %          |
| Power Consumption                   | typ. 2.5 W                                     |
| In rush current                     | up to 950 mA @ 24 VAC                          |
| Operating Temperature (ambient)     | 0°C to +50°C                                   |
| Storage Temperature                 | -10°C to +60°C                                 |
| Humidity (non condensing) operating | 10 to 90 % RH @ 50°C                           |
| Humidity (non condensing) storage   | 10 to 90 % RH @ 50°C                           |
| Enclosure                           | Installation enclosure 107 mm wide, DIN 43 880 |

|                          |  |
|--------------------------|--|
| Environmental Protection | IP 40 (enclosure); IP 20 (screw terminals)     |
| Installation             | DIN rail mounting (EN 50 022) or wall mounting |

### 11.1.3 LINX-12X/15X/22X, LGATE-95X

|                                     |  |
|-------------------------------------|--|
| Operating Voltage                   | 24 VDC or 24 VAC $\pm 10\%$                    |
| Power Consumption                   | typ. 2.5 W                                     |
| In rush current                     | up to 950 mA @ 24 VAC                          |
| Operating Temperature (ambient)     | 0°C to +50°C                                   |
| Storage Temperature                 | -10°C to +60°C                                 |
| Humidity (non condensing) operating | 10 to 90 % RH @ 50°C                           |
| Humidity (non condensing) storage   | 10 to 90 % RH @ 50°C                           |
| Enclosure                           | Installation enclosure 159 mm wide, DIN 43 880 |
| Environmental Protection            | IP 40 (enclosure); IP 20 (screw terminals)     |
| Installation                        | DIN rail mounting (EN 50 022) or wall mounting |

---

## 11.2 Resource Limits

### 11.2.1 L-INX Models

Table 9 and Table 10 specify the resource limits of the different L-INX models.

| <b>Model</b><br><b>Limits</b>                       | <b>100/101</b>  | <b>102/103</b> | <b>110/111</b> | <b>112/113</b> | <b>120/121</b> | <b>150/151</b> |
|---|---|----------------|----------------|----------------|----------------|----------------|
| <b>Total number of data points</b>                  | 10,000  | 10,000         | 10,000         | 10,000         | 30,000         | 30,000         |
| <b>OPC Tags</b>                                     | 2,000   | 2,000          | 500            | 2,000          | 10,000         | 10,000         |
| <b>User Registers</b>                               | 1,000   | 1,000          | 1,000          | 1,000          | 2,000          | 2,000          |
| <b>NVs (static, dynamic)</b>                        | 1,000   | 1,000          | 1,000          | 1,000          | 2,000          | 2,000          |
| <b>External NVs</b>                                 | 1,000   | 1,000          | 1,000          | 1,000          | 2,000          | 2,000          |
| <b>Alias NVs (ECS and legacy mode)</b>              | 1,000   | 1,000          | 1,000          | 1,000          | 2,000          | 2,000          |
| <b>Address table entries/legacy</b>                 | 512/<br>15  | 512/<br>15     | 1,000/<br>15   | 1000/<br>15    | 1,000/<br>15   | 1,000/<br>15   |
| <b>LONMARK Calendar objects</b>                     | 1 (25 calendar patterns)  |                |                |                |                |                |
| <b>LONMARK Scheduler objects</b>                    | 100 (max. AST configuration size 384KB, 64 data points per scheduler) |                |                |                |                |                |
| <b>LONMARK Alarm Servers</b>                        | 1   | 1              | 1              | 1              | 1              | 1              |
| <b>BACnet objects (analog, binary, multi-state)</b> | n/a   | n/a            | n/a            | n/a            | n/a            | 1,000          |
| <b>BACnet client mappings</b>                       | n/a   | n/a            | n/a            | n/a            | n/a            | 5,000          |
| <b>BACnet scheduler objects</b>                     | n/a   | n/a            | n/a            | n/a            | n/a            | 100            |
| <b>BACnet calendar objects</b>                      | n/a   | n/a            | n/a            | n/a            | n/a            | 25             |
| <b>BACnet notification classes</b>                  | n/a   | n/a            | n/a            | n/a            | n/a            | 32             |
| <b>BDT max recommended</b>                          | n/a   | n/a            | n/a            | n/a            | n/a            | 100            |
| <b>KNX Communication Objects (per interface)</b>    | n/a   | 250            | n/a            | 250            | 1000           | 1000           |
| <b>Trend Logs</b>                                   | 256   | 256            | 256            | 256            | 512            | 512            |
| <b>Total trended data points</b>                    | 256   | 256            | 256            | 256            | 1000           | 1000           |
| <b>Total aggregated size</b>                        | 6MB   | 60MB           | 6MB            | 60MB           | 60MB           | 60MB           |
| <b>E-mail templates</b>                             | 100   | 100            | 100            | 100            | 100            | 100            |
| <b>Math objects</b>                                 | 100   | 100            | 100            | 100            | 100            | 100            |
| <b>Alarm Logs</b>                                   | 10  | 10             | 10             | 10             | 10             | 10             |
| <b>Modbus data points</b>                           | 2,000   | 2,000          | 2,000          | 2,000          | 2,000          | 2,000          |
| <b>M-Bus data points</b>                            | 1,000   | 1,000          | 1,000          | 1,000          | 1,000          | 1,000          |
| <b>EnOcean data points</b>                          | n/a   | 250            | n/a            | 250            | 1,000          | 1,000          |
| <b>SMI devices (per port)</b>                       | n/a   | 16             | n/a            | 16             | 16             | 16             |
| <b>Connections (local)</b>                          | 1,000   | 1,000          | 1,000          | 1,000          | 2,000          | 2,000          |
| <b>Connections (global)</b>                         | 250   | 250            | 250            | 250            | 250            | 250            |
| <b>L-WEB Clients (concurrent)</b>                   | 15  | 32             | 15             | 32             | 32             | 32             |
| <b>L-IOB Modules</b>                                | 8   | 8              | 8              | 8              | 24             | 24             |

Table 9: Resource limits of different L-INX models

| <b>Model</b><br><b>Limits</b>                       | <b>200/201</b> | <b>202/203</b> | <b>210/211</b> | <b>212/213</b> | <b>220/221</b> |
|---|----------------|----------------|----------------|----------------|----------------|
| <b>Total number of data points</b>                  | 10,000         | 10,000         | 10,000         | 10,000         | 30,000         |
| <b>OPC Tags</b>                                     | 2,000          | 2,000          | 500            | 2,000          | 10,000         |
| <b>User Registers</b>                               | 1,000          | 1,000          | 1,000          | 1,000          | 2,000          |
| <b>NVs (static, dynamic)</b>                        | n/a            | n/a            | n/a            | n/a            | n/a            |
| <b>External NVs</b>                                 | n/a            | n/a            | n/a            | n/a            | n/a            |
| <b>Alias NVs (ECS and legacy mode)</b>              | n/a            | n/a            | n/a            | n/a            | n/a            |
| <b>Address table entries/legacy</b>                 | n/a            | n/a            | n/a            | n/a            | n/a            |
| <b>LONMARK Calendar objects</b>                     | n/a            | n/a            | n/a            | n/a            | n/a            |
| <b>LONMARK Scheduler objects</b>                    | n/a            | n/a            | n/a            | n/a            | n/a            |
| <b>LONMARK Alarm Servers</b>                        | n/a            | n/a            | n/a            | n/a            | n/a            |
| <b>BACnet objects (analog, binary, multi-state)</b> | 750            | 750            | 750            | 750            | 1,000          |
| <b>BACnet client mappings</b>                       | 750            | 750            | 750            | 750            | 5,000          |
| <b>BACnet scheduler objects</b>                     | 100            | 100            | 100            | 100            | 100            |
| <b>BACnet calendar objects</b>                      | 25             | 25             | 25             | 25             | 25             |
| <b>BACnet notification classes</b>                  | 32             | 32             | 32             | 32             | 32             |
| <b>BDT max recommended</b>                          | 100            | 100            | 100            | 100            | 100            |
| <b>KNX Communication Objects (per interface)</b>    | n/a            | 250            | n/a            | 250            | 1000           |
| <b>Trend Logs</b>                                   | 256            | 256            | 256            | 256            | 512            |
| <b>Total trended data points</b>                    | 256            | 256            | 256            | 256            | 1000           |
| <b>Total aggregated size</b>                        | 6MB            | 60MB           | 6MB            | 60MB           | 60MB           |
| <b>E-mail templates</b>                             | 100            | 100            | 100            | 100            | 100            |
| <b>Math objects</b>                                 | 100            | 100            | 100            | 100            | 100            |
| <b>Alarm Logs</b>                                   | 10             | 10             | 10             | 10             | 10             |
| <b>Modbus data points</b>                           | 2,000          | 2,000          | 2,000          | 2,000          | 2,000          |
| <b>M-Bus data points</b>                            | 1,000          | 1,000          | 1,000          | 1,000          | 1,000          |
| <b>EnOcean data points</b>                          | n/a            | 250            | n/a            | 250            | 1,000          |
| <b>SMI devices (per port)</b>                       | n/a            | 16             | n/a            | 16             | 16             |
| <b>Connections (local)</b>                          | 1,000          | 1,000          | 1,000          | 1,000          | 2,000          |
| <b>Connections (global)</b>                         | 250            | 250            | 250            | 250            | 250            |
| <b>L-WEB Clients (concurrent)</b>                   | 15             | 32             | 15             | 32             | 32             |
| <b>L-IOB Modules</b>                                | 8              | 8              | 8              | 8              | 24             |

Table 10: Resource limits of different L-INX models (cntd.)

## 11.2.2 L-GATE Models

Table 11 specifies the resource limits of the different L-GATE models.

| <b>Model</b>  |   |            |            |
|---|---|------------|------------|
| <b>Limits</b>                                       | <b>900</b>  | <b>902</b> | <b>95X</b> |
| <b>Total number of data points</b>                  | 10,000  | 10,000     | 30,000     |
| <b>OPC Tags</b>                                     | 500   | 2,000      | 5,000      |
| <b>User Registers</b>                               | 1,000   | 1,000      | 2,000      |
| <b>NVs (static, dynamic)</b>                        | 1,000   | 1,000      | 2,000      |
| <b>External NVs</b>                                 | 1,000   | 1,000      | 2,000      |
| <b>Alias NVs (ECS and legacy mode)</b>              | 1,000   | 1,000      | 2,000      |
| <b>Address table entries/legacy</b>                 | 512/15  | 512/15     | 1,000/15   |
| <b>LONMARK Calendar objects</b>                     | 1 (25 calendar patterns)  |            |            |
| <b>LONMARK Scheduler objects</b>                    | 100 (max. AST configuration size 384KB, 64 data points per scheduler) |            |            |
| <b>LONMARK Alarm Servers</b>                        | 1   | 1          | 1          |
| <b>BACnet objects (analog, binary, multi-state)</b> | 750   | 750        | 1,000      |
| <b>BACnet client mappings</b>                       | 750   | 750        | 1,000      |
| <b>BACnet scheduler objects</b>                     | 100   | 100        | 100        |
| <b>BACnet calendar objects</b>                      | 25  | 25         | 25         |
| <b>BACnet notification classes</b>                  | 32  | 32         | 32         |
| <b>BDT max recommended</b>                          | 100   | 100        | 100        |
| <b>KNX Communication Objects (per interface)</b>    | n/a   | 250        | 1000       |
| <b>Trend Logs</b>                                   | 256   | 256        | 512        |
| <b>Total trended data points</b>                    | 256   | 256        | 1000       |
| <b>Total aggregated size</b>                        | 2MB   | 60MB       | 60MB       |
| <b>E-mail templates</b>                             | 100   | 100        | 100        |
| <b>Math objects</b>                                 | 100   | 100        | 100        |
| <b>Alarm Logs</b>                                   | 10  | 10         | 10         |
| <b>Modbus data points</b>                           | n/a   | 250        | 2,000      |
| <b>M-Bus data points</b>                            | n/a   | 250        | 1,000      |
| <b>EnOcean data points</b>                          | n/a   | 250        | 1,000      |
| <b>SMI devices (per port)</b>                       | n/a   | 16         | 16         |
| <b>Connections (local)</b>                          | 1,000   | 1,000      | 2,000      |
| <b>Connections (global)</b>                         | 250   | 250        | 250        |
| <b>L-WEB Clients (concurrent)</b>                   | 15  | 32         | 32         |
| <b>L-IOB Modules</b>                                | n/a   | n/a        | n/a        |

Table 11: Resource limits of different L-GATE models

## 11.3 Removable Media

### 11.3.1 LINX-12X/15X/22X, LGATE-95X



SD Card

microSD form factor, max 8GB, standard density or SDHC (no SDXC), optionally with or without partition table, uses first primary partition

---

## 11.4 FCC Warning

This device has been tested and found to comply with limits for a Class B digital device, pursuant to Part 2 and 15 of FCC Rules. These limits are designed to provide reasonable protection against harmful interference when the equipment is operated in a commercial environment. This equipment generates and radiates radio frequency energy and, if not installed and used in accordance with the user's manual, it may cause interference in which case users will be required to correct interference at their own expenses.

---

## 11.5 CE Warning

This is a Class B product. In a domestic environment, this product may cause radio interference in which case the user may be required to take adequate measures.

# 12 References

- [1] LOYTEC Device User Manual, LOYTEC electronics GmbH, Document № 88086501, March 2016.
- [2] LINX Configurator User Manual, LOYTEC electronics GmbH, Document № 88086701, March 2016.
- [3] NIC User Manual 4.2, LOYTEC electronics GmbH, Document № 88067217, April 2013.
- [4] LWEB-802/803 User Manual 2.0, LOYTEC electronics GmbH, Document № 88074213, June 2014.
- [5] LWEB-900 User Manual 1.3, LOYTEC electronics GmbH, Document № 88081504, March 2014.
- [6] L-VIS User Manual 5.0, LOYTEC electronics GmbH, Document № 88068519, June 2014.
- [7] LIOB-10x/x5x User Manual 5.0, LOYTEC electronics GmbH, Document № 88078510, April 2014.
- [8] L-IP User Manual 6.1, LOYTEC electronics GmbH, Document № 88065912, October 2015.
- [9] LIP-ME201 User Manual 5.3, LOYTEC electronics GmbH, Document № 88073508, July 2015.

# 13 Revision History

| Date       | Version | Author | Description   |
|------------|---------|--------|---|
| 2016-03-23 | 6.0     | STS    | Re-organized User Manual structure, branched out common parts into LOYTEC Device User Manual and LINX Configurator User Manual. |